

LINCOLN COUNTY SECTION SUMMARY

Section Summary

25 — **34N** — **6E**
Section Township Range
Bradley
Town

Legend

- Found Survey Nail stamped "Survey Mark"
- Set Survey Nail stamped "Survey Mark"
- Set 3/4" x 24" Iron Rebar Weighing 1.50 lbs/lin ft.
- Found 1" Iron Pipe up 2"
- Found Lincoln County Berntsen Monument (Unless otherwise noted)
- Set Lincoln County Berntsen Monument
- Found 1-1/4" Iron Pipe
- Found 3/4" aluminum pipe with hex bolt welded to the top of pipe inside a found 2" iron pipe.

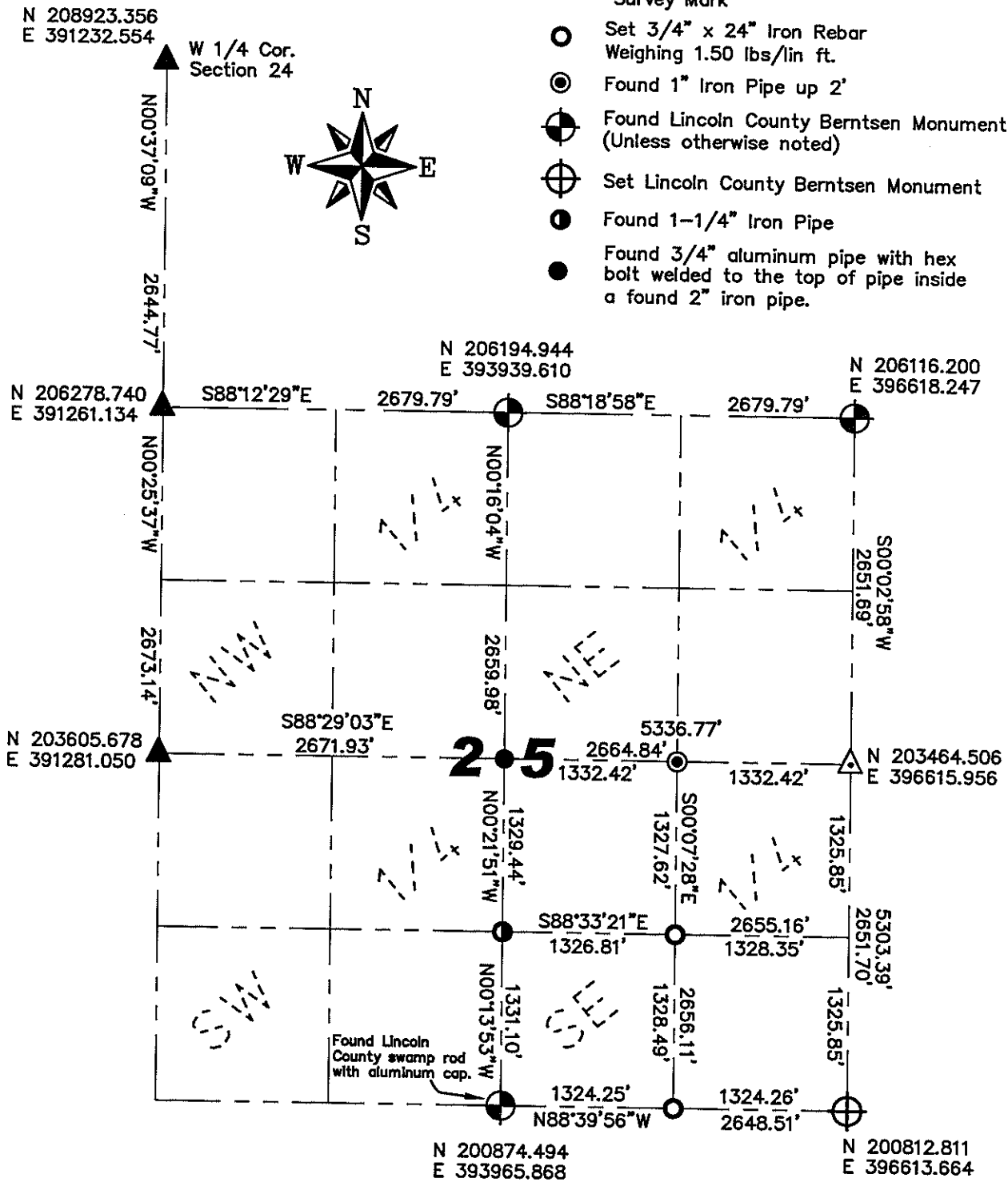

Coordinates and bearings are referenced to the Lincoln County Coordinate System as developed by the Wisconsin Department of Transportation and were determined by GPS observations on control points as supplied by Lincoln County Land Information Office or by manual survey methods, to the best of my knowledge and belief.

RECEIVED BY LINCOLN COUNTY
SURVEYOR THIS 4TH DAY
OF November 20 08
Jonathan W. Dulin
COUNTY SURVEYOR

Certified Correct:

Jonathan W. Dulin
Jonathan W. Dulin
Date 11/3/2008

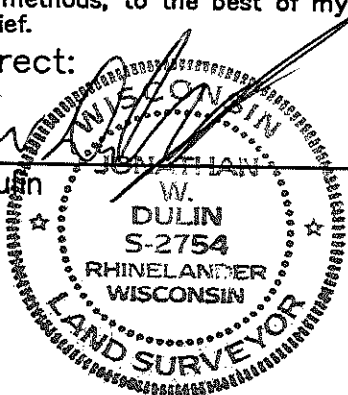

Sec. 25



SECTION SUMMARY

25	34N	6E
Section	Township	Range

BRADLEY
Town

RECEIVED AT LINCOLN COUNTY
COURTHOUSE THIS 9TH DAY
OF January 20 02
Tom Quillen
LAND INFORMATION OFFICE

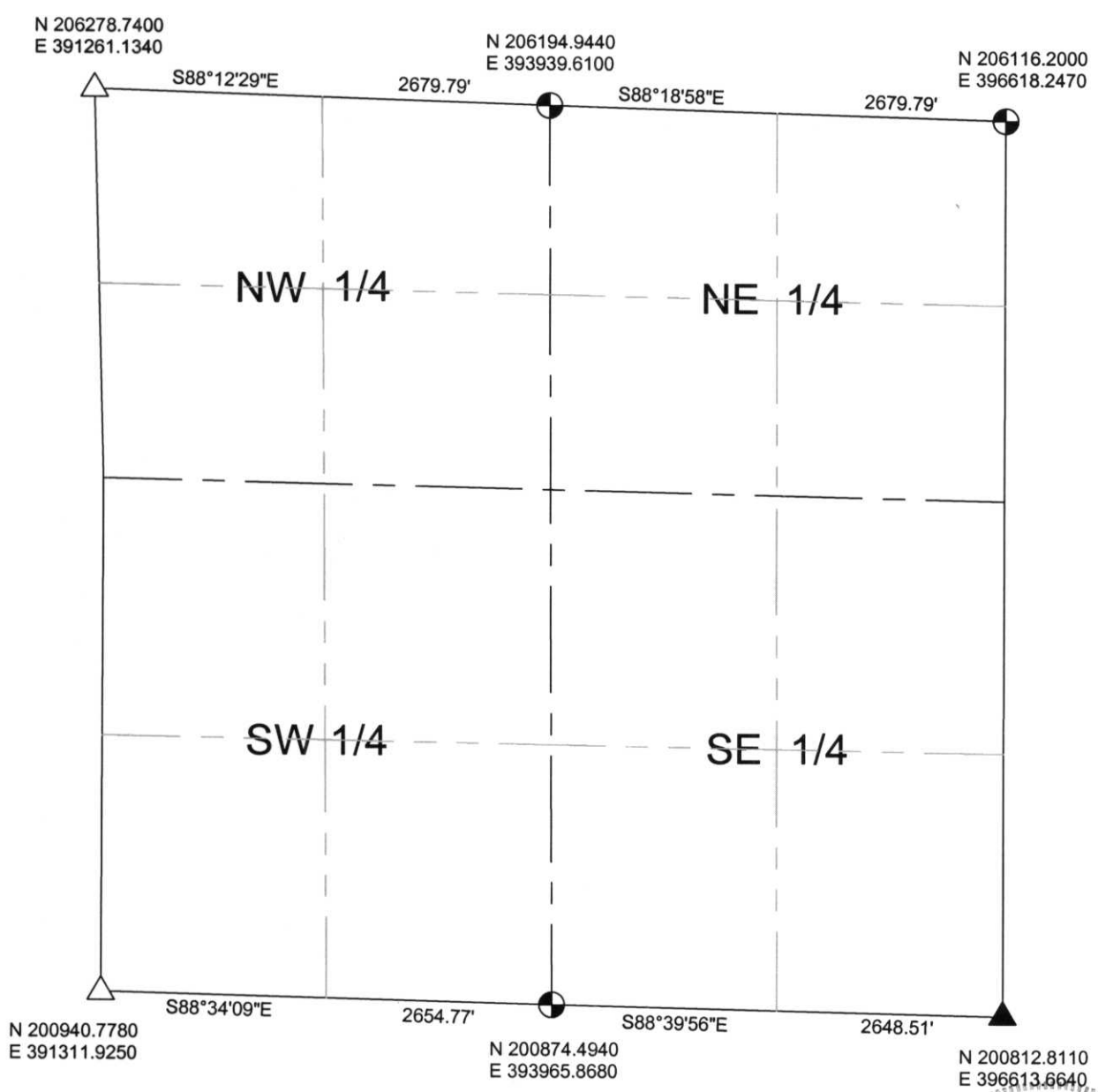

NOTES:
COORDINATES AND BEARINGS ARE REFERENCED TO THE LINCOLN COUNTY COORDINATE SYSTEM AS DEVELOPED BY THE WISCONSIN DEPARTMENT OF TRANSPORTATION AND WERE DETERMINED BY GPS OBSERVATIONS ON CONTROL POINTS AS SUPPLIED BY THE DOT.

- LEGEND**
- ⊕ - Lincoln County Monument
 - - Stone Monument
 - - 1-1/2" Iron Pipe
 - - 2" Iron Pipe
 - △ - PK Nail
 - ▲ - Spike



CERTIFIED CORRECT:
Thomas A. Radenz
Registered Land Surveyor
DATE: 4/8/02

Q.U.: 21.25