

CERTIFICATE OF SURVEY

(STATE OF WISCONSIN)
(LINCOLN COUNTY)

I, Kim H. Pritzlaff, Surveyor,
in and for the County and State aforesaid, do hereby certify that I
have surveyed and subdivided Section 23, Township 34 North,
Range 06 East, of the 4th Principal Meridian, as represented by
the bearings and distances on the following plat.

Established the center of the Section at the point of intersection
of straight quarter lines;

Established all quarter - quarter corners upon the Section boundary
at proportional distances between known section and quarter section
corners, according to the original field-notes of the Government Survey;

I set forth bearings and distances between the government corners
perpetuated by the County and reported hereon.

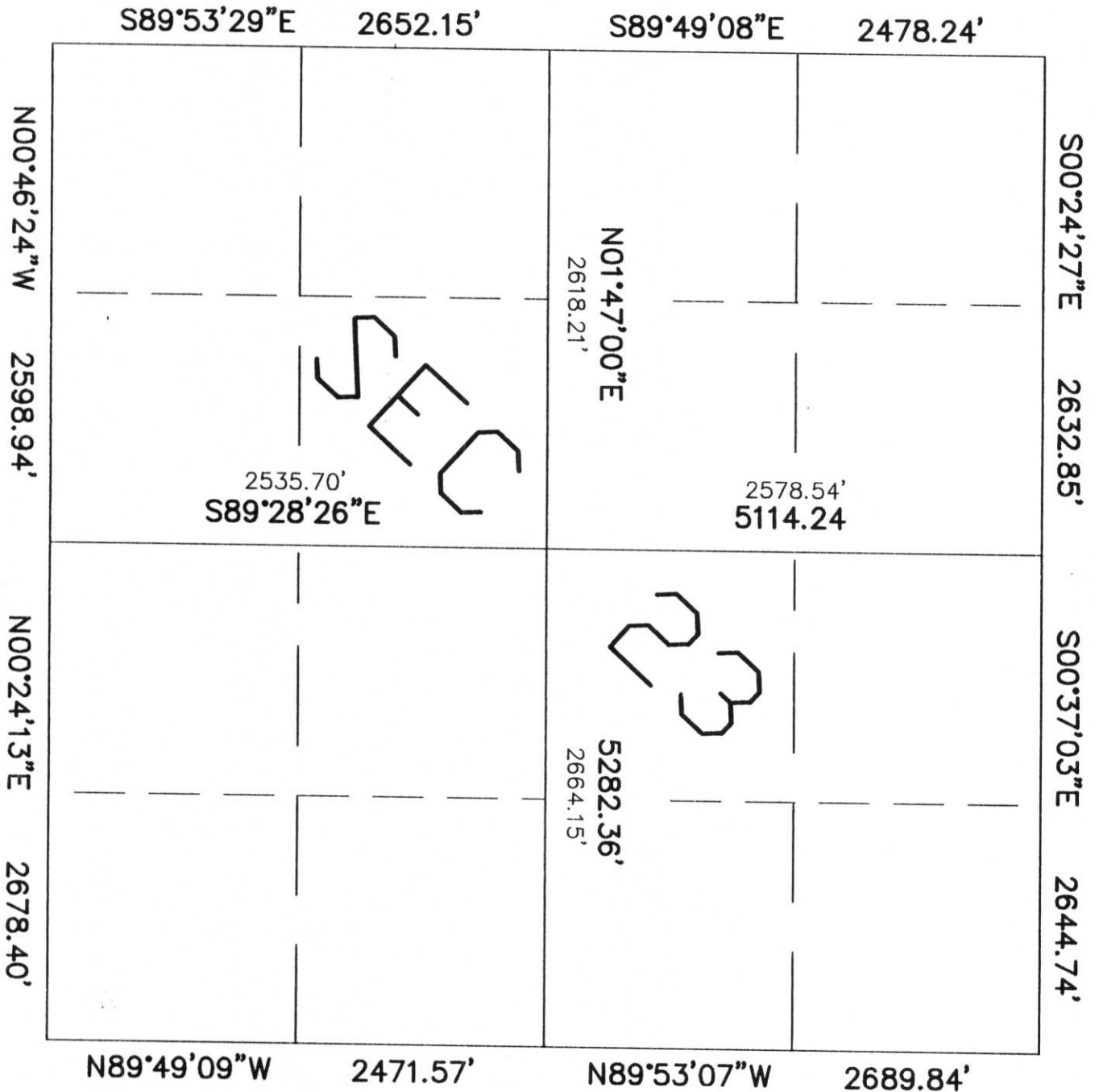

Surveyed and subdivided in conformance with regulations and rules
therefore as required in the current manual of survey instructions of
the United States Department of the Interior, Bureau of Land Management
or by a decree of a court of law.

Signed *Kim H. Pritzlaff*

Dated 11/25/98

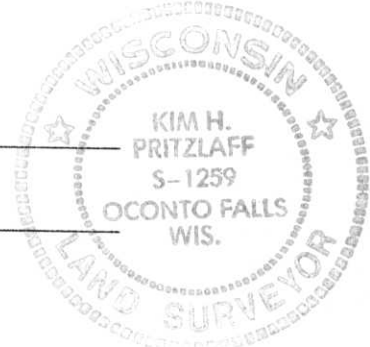

Surveyors Wisconsin Registration Number 1259

M, R - 17, 21