

CERTIFICATE OF SURVEY

(STATE OF WISCONSIN)
(LINCOLN COUNTY)

I, Kim H. Pritzlaff, Surveyor,
in and for the County and State aforesaid, do hereby certify that I
have surveyed Section 22, Township 34 North,
Range 06 East, of the 4th Principal Meridian, as represented by
the bearings and distances on the following plat.

I set forth bearings and distances between the government corners
perpetuated by the County and reported hereon.

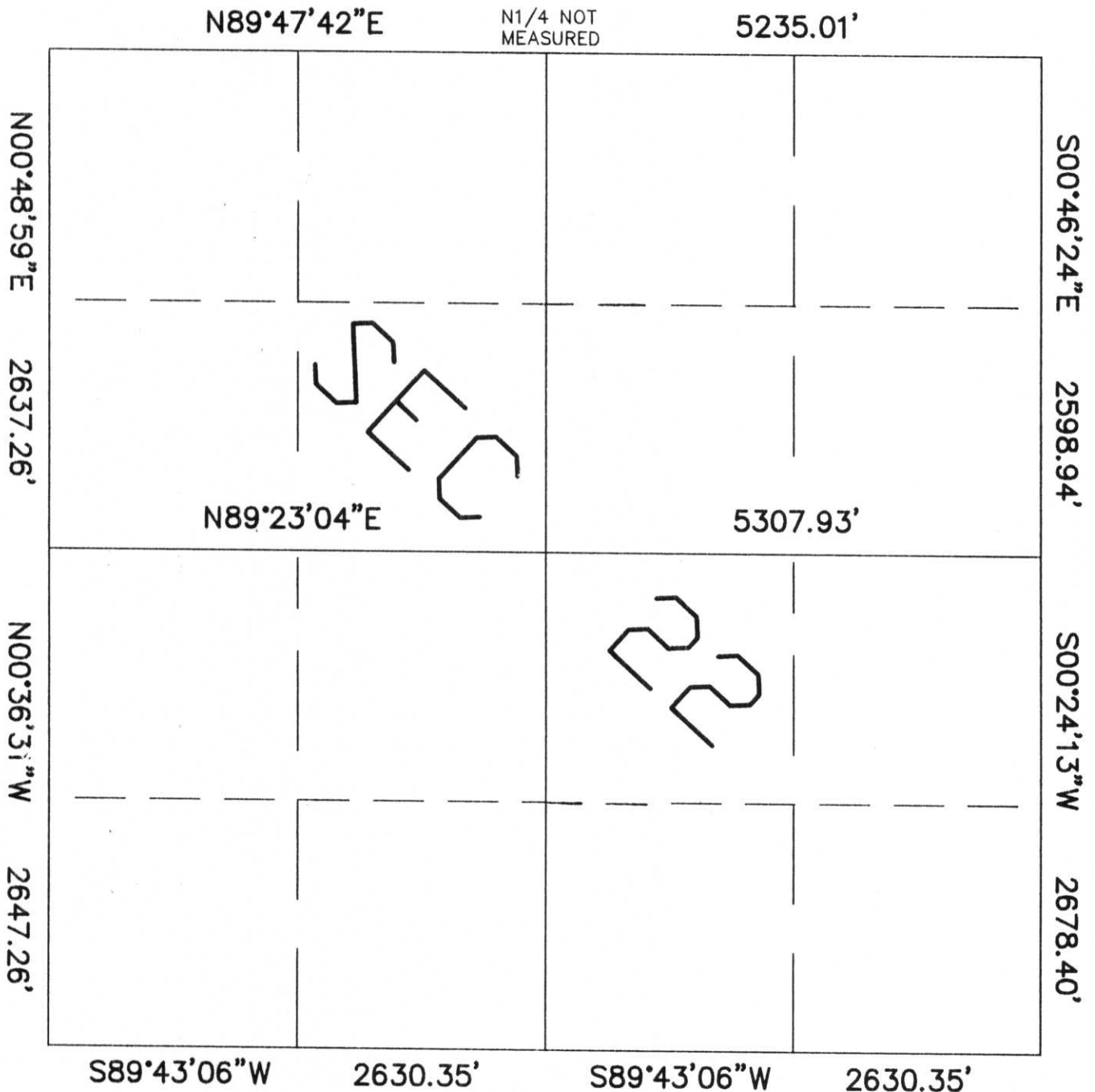

Surveyed and subdivided in conformance with regulations and rules
therefore as required in the current manual of survey instructions of
the United States Department of the Interior, Bureau of Land Management
by a decree of a court of law.

COURTHOUSE THIS DAY
19____
Signed Kim H. Pritzlaff
Dated 11/25/98



Surveyors Wisconsin Registration Number 1259

M, Q - 13, 17