

Lincoln County Section Summary

Section 34, T 34 N, R 5 E

Tomahawk Township

Lincoln County, Wisconsin

Lincoln County
Berntsen
Monument Set
N: 201154.39'
E: 349147.94'

Lincoln County
Berntsen
Monument Set
N: 201108.77'
E: 351784.74'

Coordinate
provided by Lincoln
County Surveyor
N: 201063.15'
E: 354421.55'

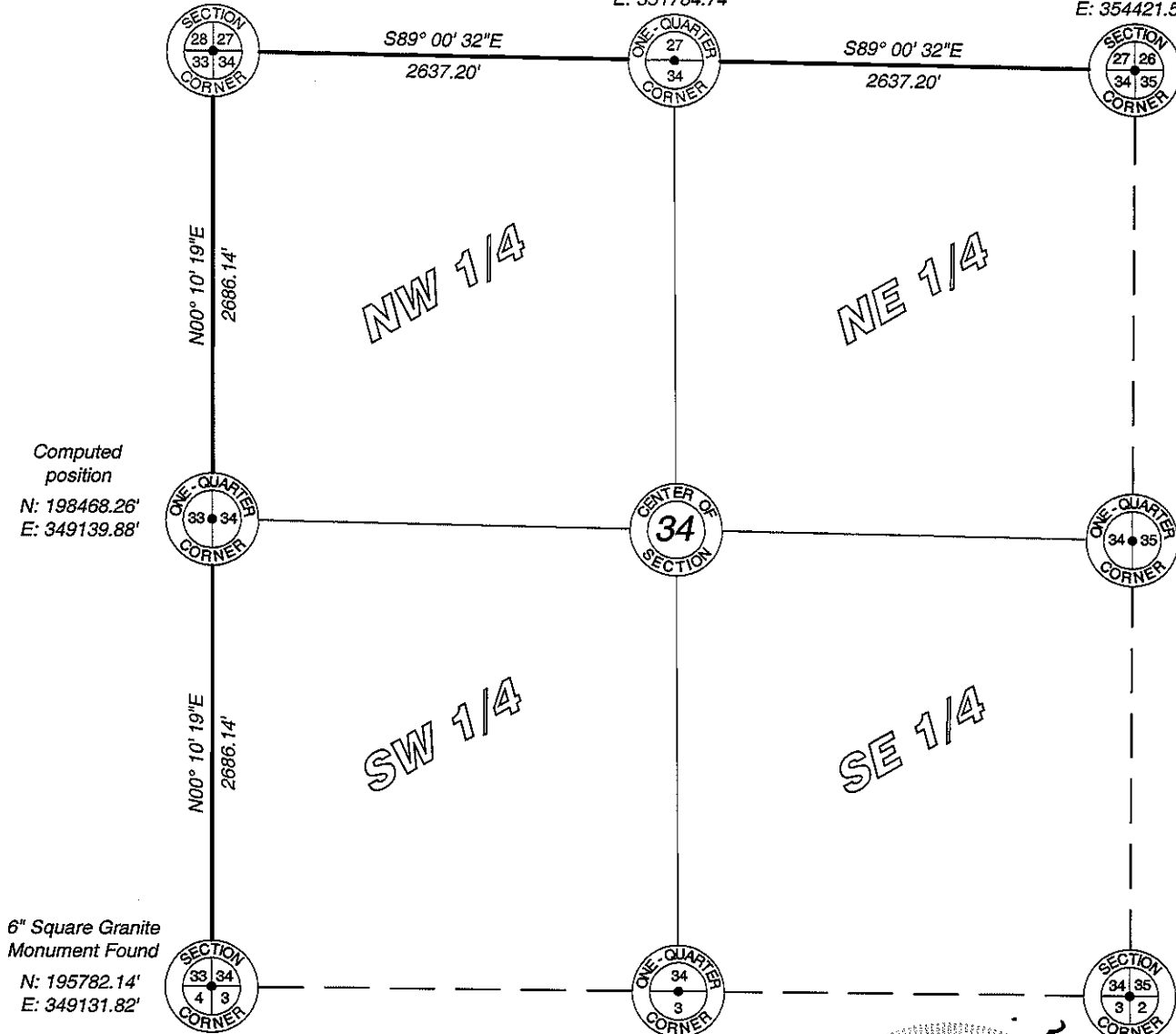

Lincoln County

RECEIVED BY LINCOLN COUNTY
SURVEYOR THIS 21ST DAY
OF December 20 12
Zenny Dalkin
COUNTY SURVEYOR

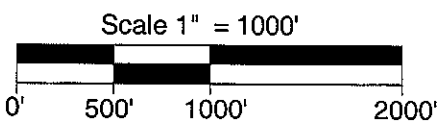
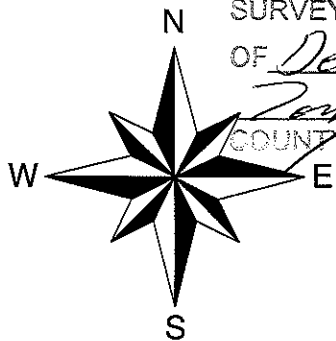
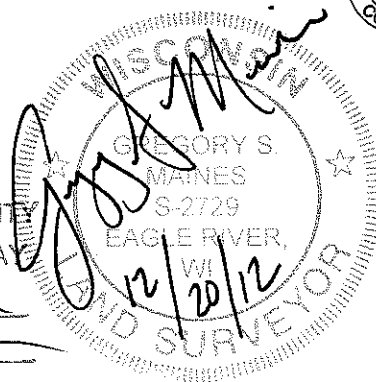

I hereby certify that the information shown hereon is true and correct to the best of my knowledge and belief.



5230 Highway 70 West
Eagle River, WI 54521
Phone 715.479.2570
Fax 715.479.7274

MAINES & ASSOCIATES
Land Surveyors mainesandassociates.com

SEC 34