

Lincoln County Section Summary

Section 33, T 34 N, R 5 E

Tomahawk Township

Lincoln County, Wisconsin

Lincoln County
Berntsen
Monument Set
N: 201180.86'
E: 343864.44'

Computed
position
N: 201167.62'
E: 346506.19'

Lincoln County
Berntsen
Monument Set
N: 201154.39'
E: 349147.94'

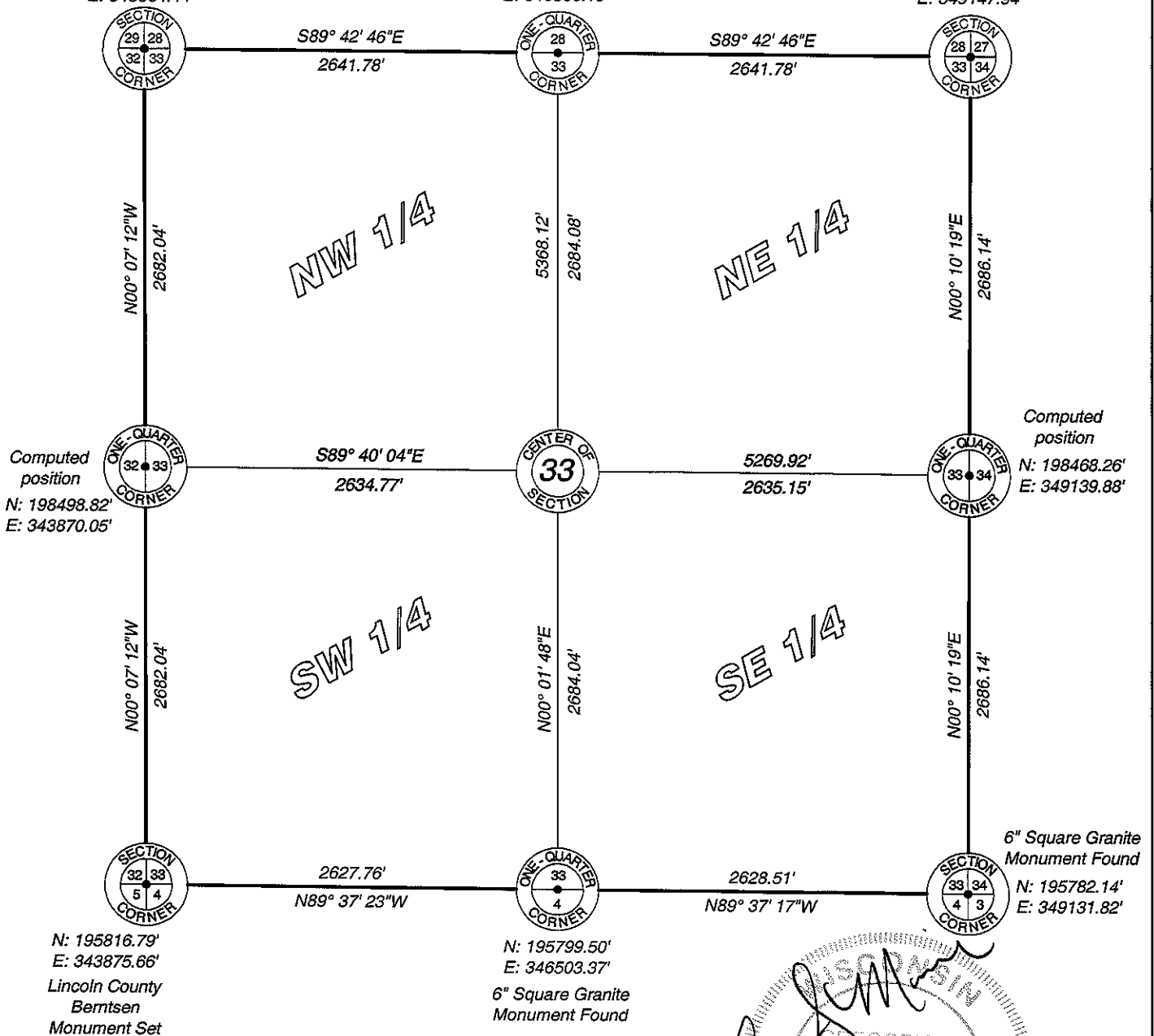

RECEIVED BY LINCOLN COUNTY
SURVEYOR THIS 21ST DAY
OF December 20, 12
[Signature]
COUNTY SURVEYOR

[Signature]
GREGORY S. MAINES
S 2729
EAGLE RIVER,
WISCONSIN
LAND SURVEYOR
12/20/12

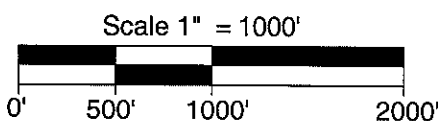
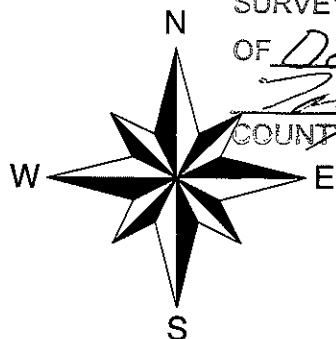

I hereby certify that the information shown hereon is true and correct to the best of my knowledge and belief.

5230 Highway 70 West
Eagle River, WI 54521
Phone 715.479.2570
Fax 715.479.7274
mainesandassociates.com

Sec 33