

Lincoln County Section Summary

Section 32, T 34 N, R 5 E

Tomahawk Township

Lincoln County, Wisconsin

Lincoln County
Berntsen
Monument Set
N: 201205.25'
E: 338607.30'

Computed
position
N: 201193.05'
E: 341235.87'

Lincoln County
Berntsen
Monument Set
N: 201180.86'
E: 343864.44'

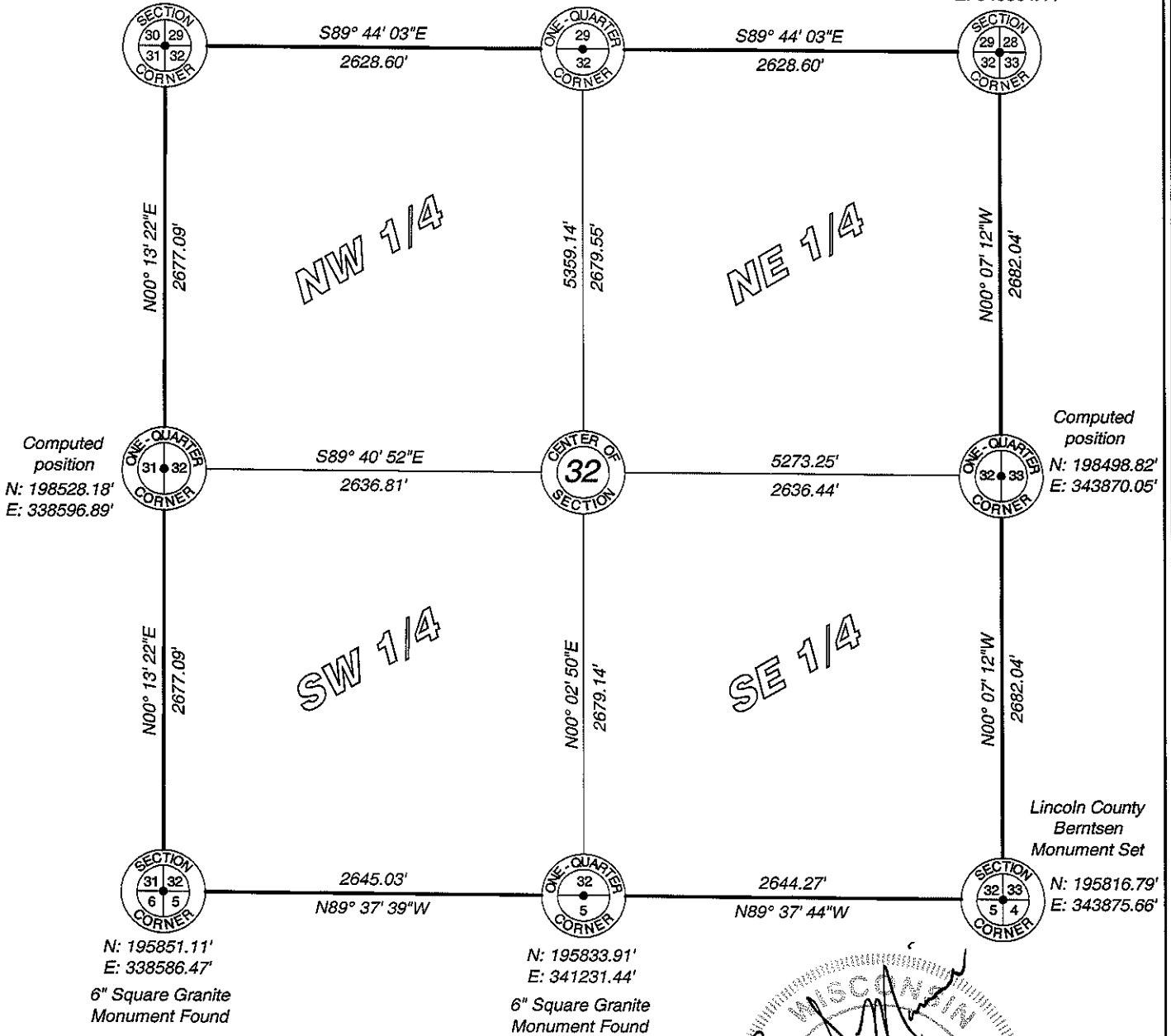

Lincoln County
RECEIVED BY LINCOLN COUNTY
SURVEYOR THIS 21ST DAY
OF December 20 12
Tony Dull
COUNTY SURVEYOR

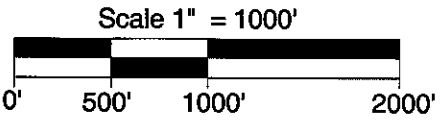
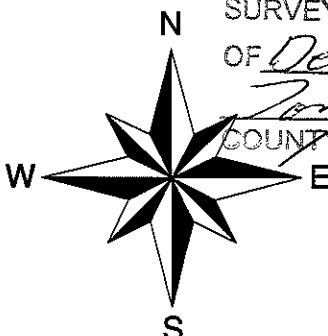

I hereby certify that the information shown hereon is true and correct to the best of my knowledge and belief.

MAINES & ASSOCIATES
Land Surveyors
5230 Highway 70 West
Eagle River, WI 54521
Phone 715.479.2570
Fax 715.479.7274
mainesandassociates.com

Sec 32