

Lincoln County Section Summary

Section 27, T 34 N, R 5 E

Tomahawk Township

Lincoln County, Wisconsin

Lincoln County
Bermtsen
Monument Set
N: 206526.64'
E: 348952.57'

Coordinate
provided by Lincoln
County Surveyor
N: 206571.49'
E: 351602.16'

Coordinate
provided by Lincoln
County Surveyor
N: 206412.14'
E: 354265.30'

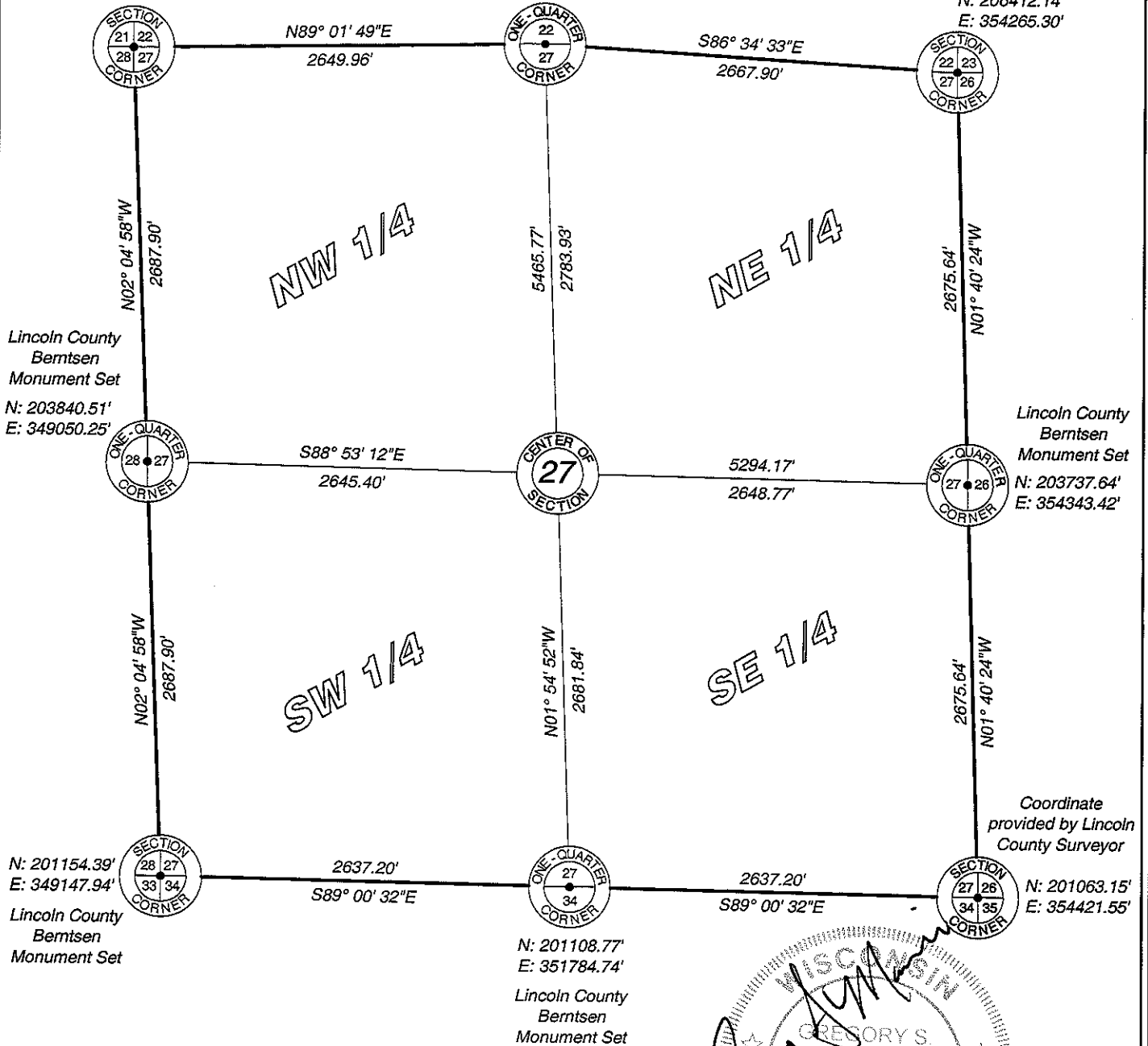

RECEIVED BY LINCOLN COUNTY
SURVEYOR THIS 21ST DAY
OF December 20, 12
Tony Galt
COUNTY SURVEYOR

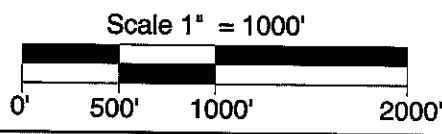
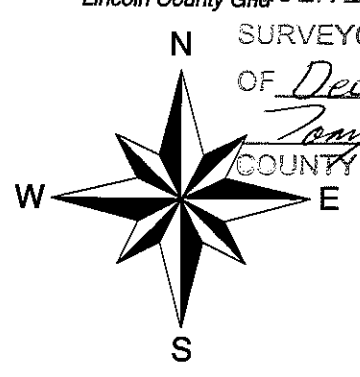
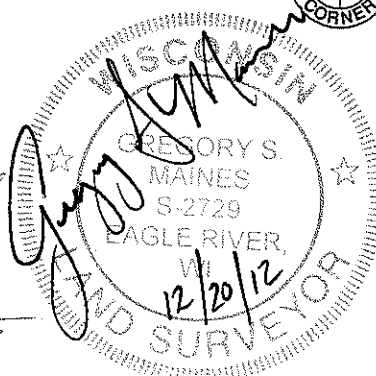

I hereby certify that the information shown hereon is true and correct to the best of my knowledge and belief.

MAINES & ASSOCIATES
Land Surveyors

5230 Highway 70 West
Eagle River, WI 54521
Phone 715.479.2570
Fax 715.479.7274
mainesandassociates.com

Sec 27