

Lincoln County Section Summary

Section 20, T 34 N, R 5 E

Tomahawk Township

Lincoln County, Wisconsin

Coordinate
provided by Lincoln
County Surveyor

N: 211913.53'
E: 338375.49'

Coordinate
provided by Lincoln
County Surveyor

N: 211911.26'
E: 341011.54'

Coordinate
provided by Lincoln
County Surveyor

N: 211909.00'
E: 343647.61'

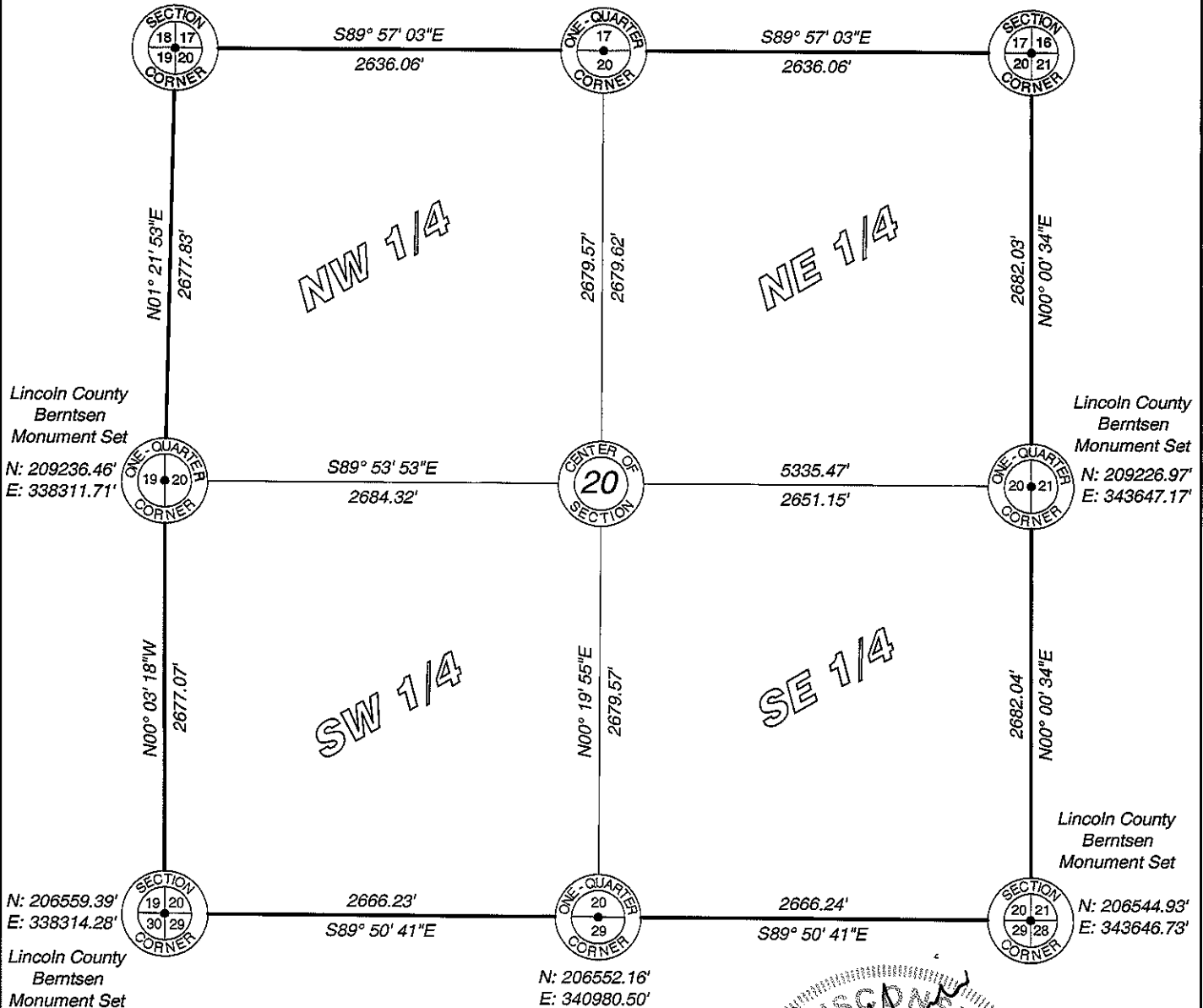

Lincoln County
RECEIVED BY LINCOLN COUNTY
SURVEYOR THIS 12TH DAY
OF December 20 12
Tom Dader
COUNTY SURVEYOR

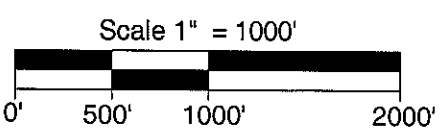
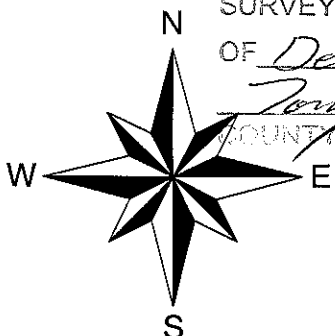
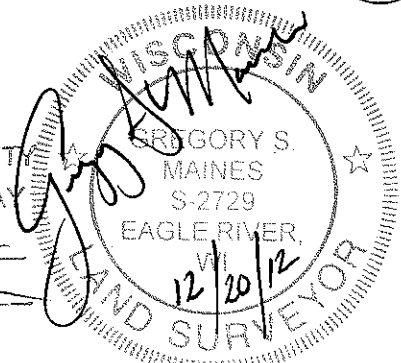

I hereby certify that the information shown hereon is true and correct to the best of my knowledge and belief.



5230 Highway 70 West
Eagle River, WI 54521
Phone 715.479.2570
Fax 715.479.7274
mainesandassociates.com

SAC 20