

SECTION SUBDIVISION  
**SECTION 15, T34N, R5E**  
 TOMAHAWK TOWNSHIP

RECEIVED BY **LINCOLN COUNTY, WISCONSIN**

SURVEYOR THIS 5<sup>TH</sup> DAY

OF February 20 08

Tom Oestreich

COUNTY SURVEYOR

Corner position per Lincoln County GPS survey data.

Corner position per Lincoln County GPS survey data.

Corner position per Lincoln County GPS survey data.

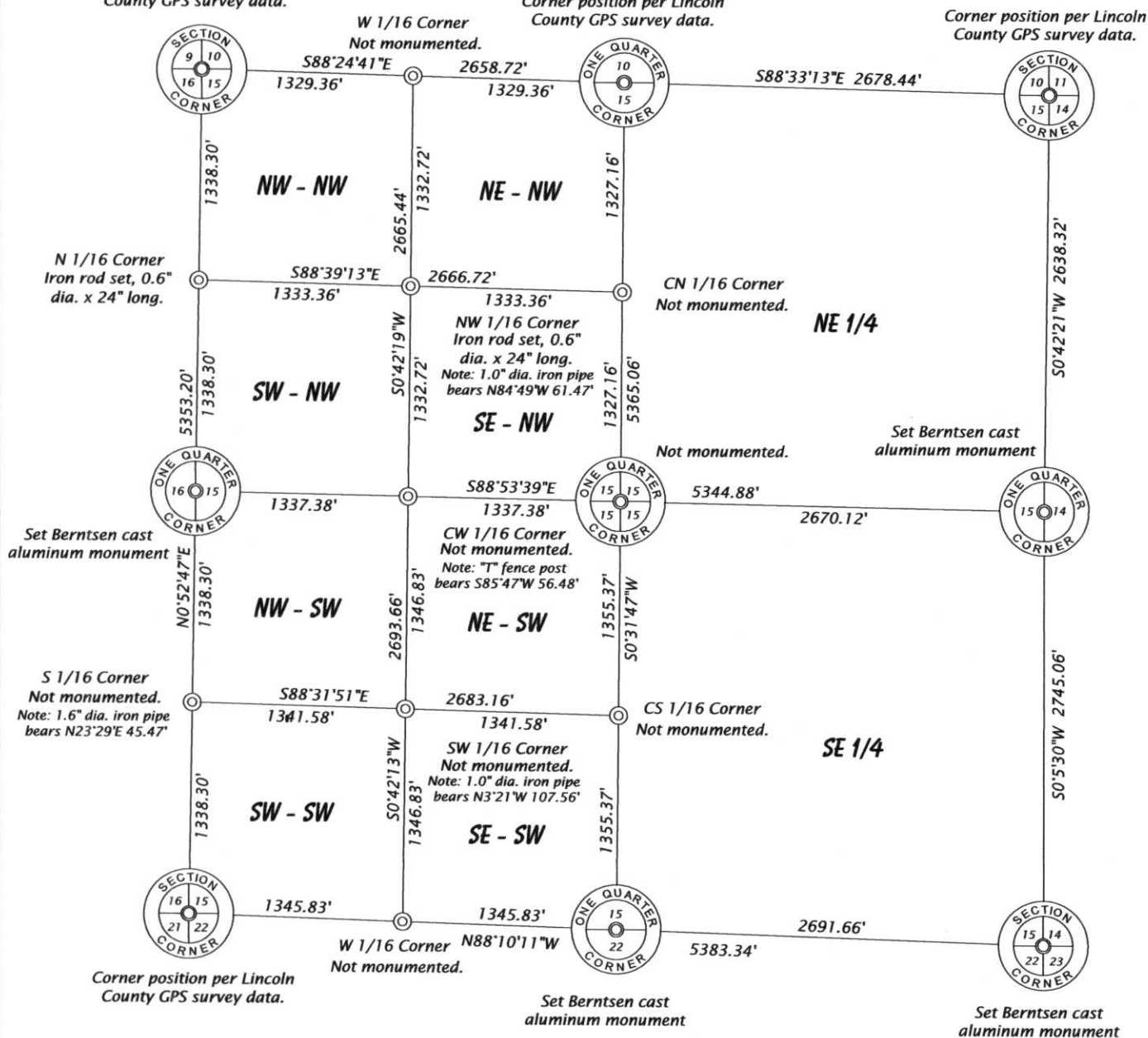
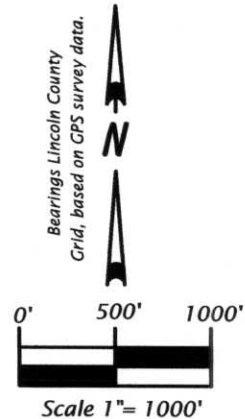

**SURVEYOR'S CERTIFICATE**

I, Michael L. Oestreich, Registered Land Surveyor No. S-2118, hereby certify that I have surveyed the property shown hereon; that this map represents as accurate survey of said property to the best of my knowledge and belief; that I have performed this survey by order of Rick & Marion Kohl; and that I have complied with the requirements of Wisconsin Administrative Code A-E 7.

Date: 01/02/08

Map No. 07-37(2)

File No. 15-345

Drafted by: M. Oestreich

Sheet 1 of 1 sheet

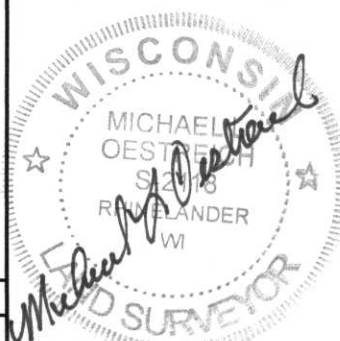

Oestreich  
 Surveying &  
 Mapping, LLC

5946 Forest Lane  
 Rhinelander, WI 54501  
 Tel. (715) 362-5538  
 RLS2118@charter.net