

Lincoln County Section Summary

Section 12, T 34 N, R 5 E

Tomahawk Township

Lincoln County, Wisconsin

P.K. Nail
Found
N: 222335.41'
E: 359677.08'

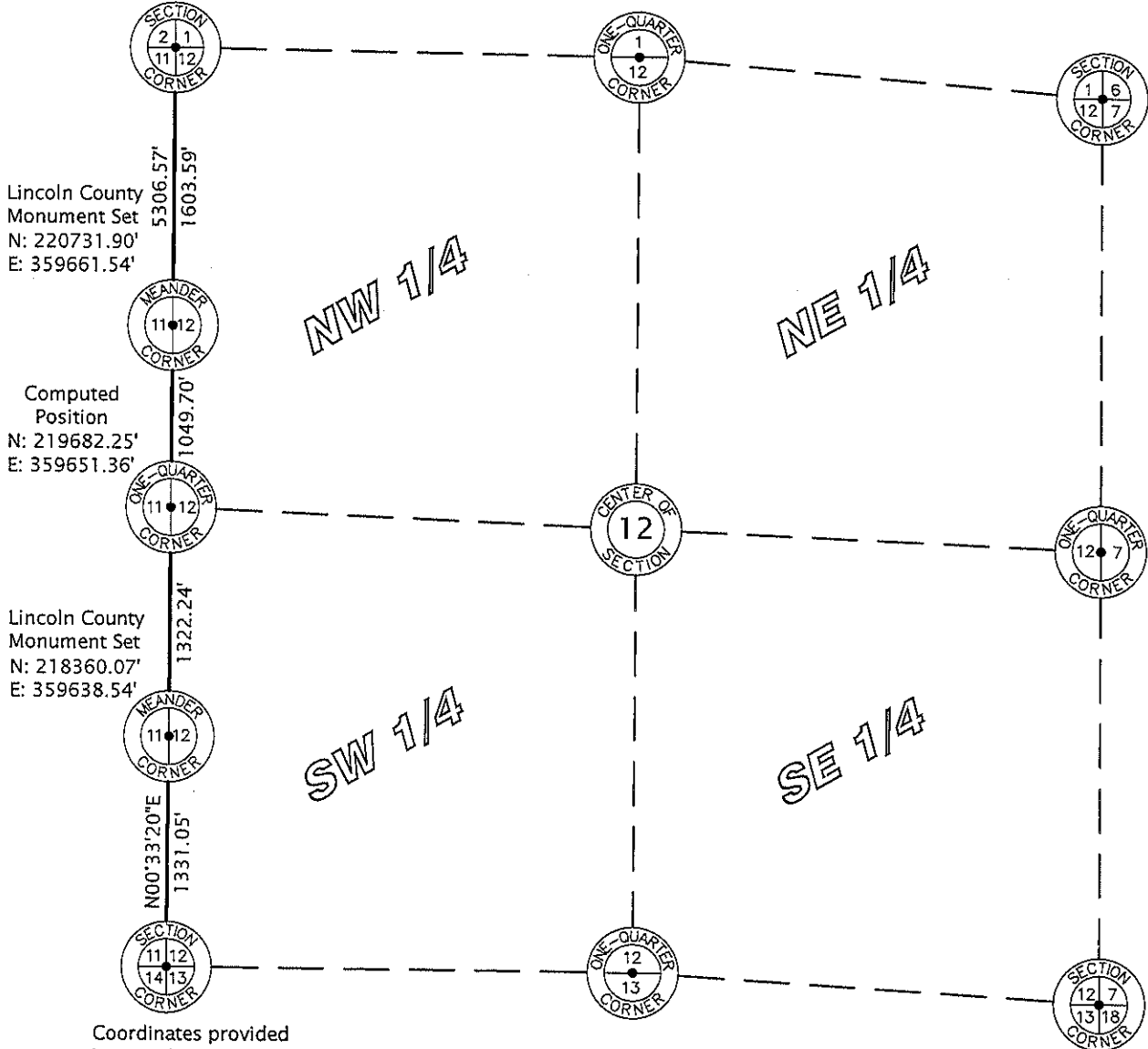

Lincoln County Monument Set
N: 220731.90'
E: 359661.54'

Computed Position
N: 219682.25'
E: 359651.36'

Lincoln County Monument Set
N: 218360.07'
E: 359638.54'

Coordinates provided
by Lincoln County
N: 217029.08'
E: 359625.63'

RECEIVED BY LINCOLN COUNTY
SURVEYOR THIS 30TH DAY
OF December 20 10
Tom Dahn
COUNTY SURVEYOR

Lincoln County Grid

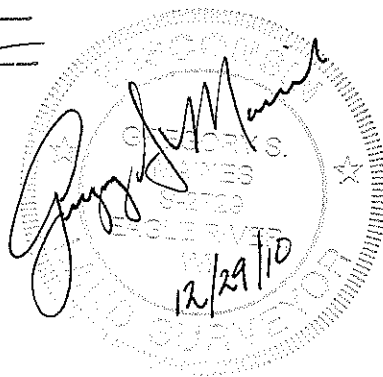
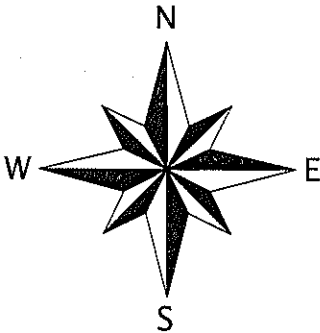

I hereby certify that the information shown hereon is true and correct to the best of my knowledge and belief.

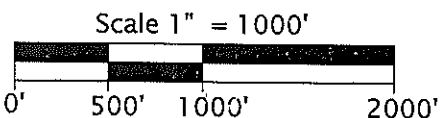

**Favorite, Anderson & Maines
Surveying, S.C.**

5230 HWY 70 WEST - EAGLE RIVER, WI 54521
PHONE: (715) 479-2570 - FAX: (715) 479-7274

Sec. 12