

Lincoln County Section Summary

Section 4, T 34 N, R 5 E
Tomahawk Township
Lincoln County, Wisconsin

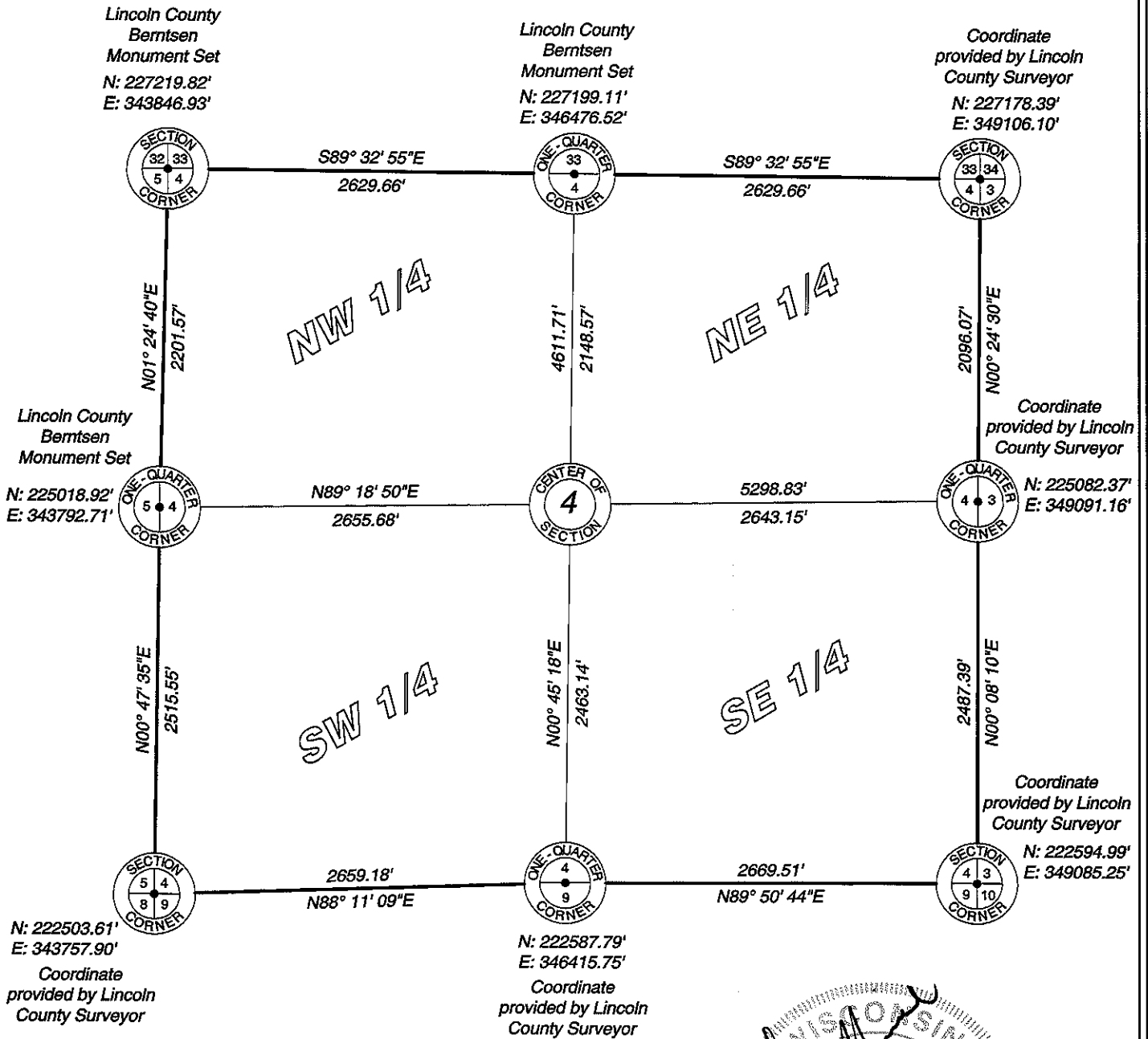

RECEIVED BY LINCOLN COUNTY
Lincoln County Grid
SURVEYOR THIS 21ST DAY
OF December 20 12
Tom Dalk
COUNTY SURVEYOR

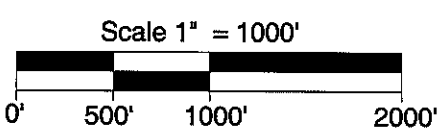
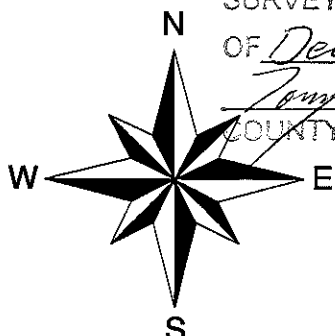
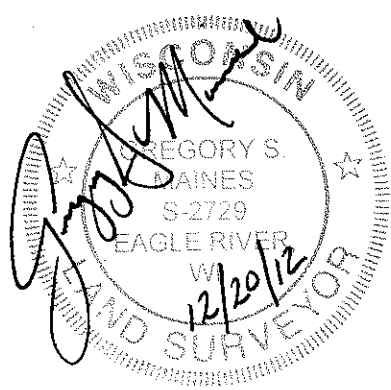

I hereby certify that the information shown hereon is true and correct to the best of my knowledge and belief.

MAINES & ASSOCIATES
Land Surveyors

5230 Highway 70 West
Eagle River, WI 54521

Phone 715.479.2570
Fax 715.479.7274

mainesandassociates.com

Sec 4