

Lincoln County Section Summary

Section 2, T 34 N, R 5 E

Tomahawk Township

Lincoln County, Wisconsin

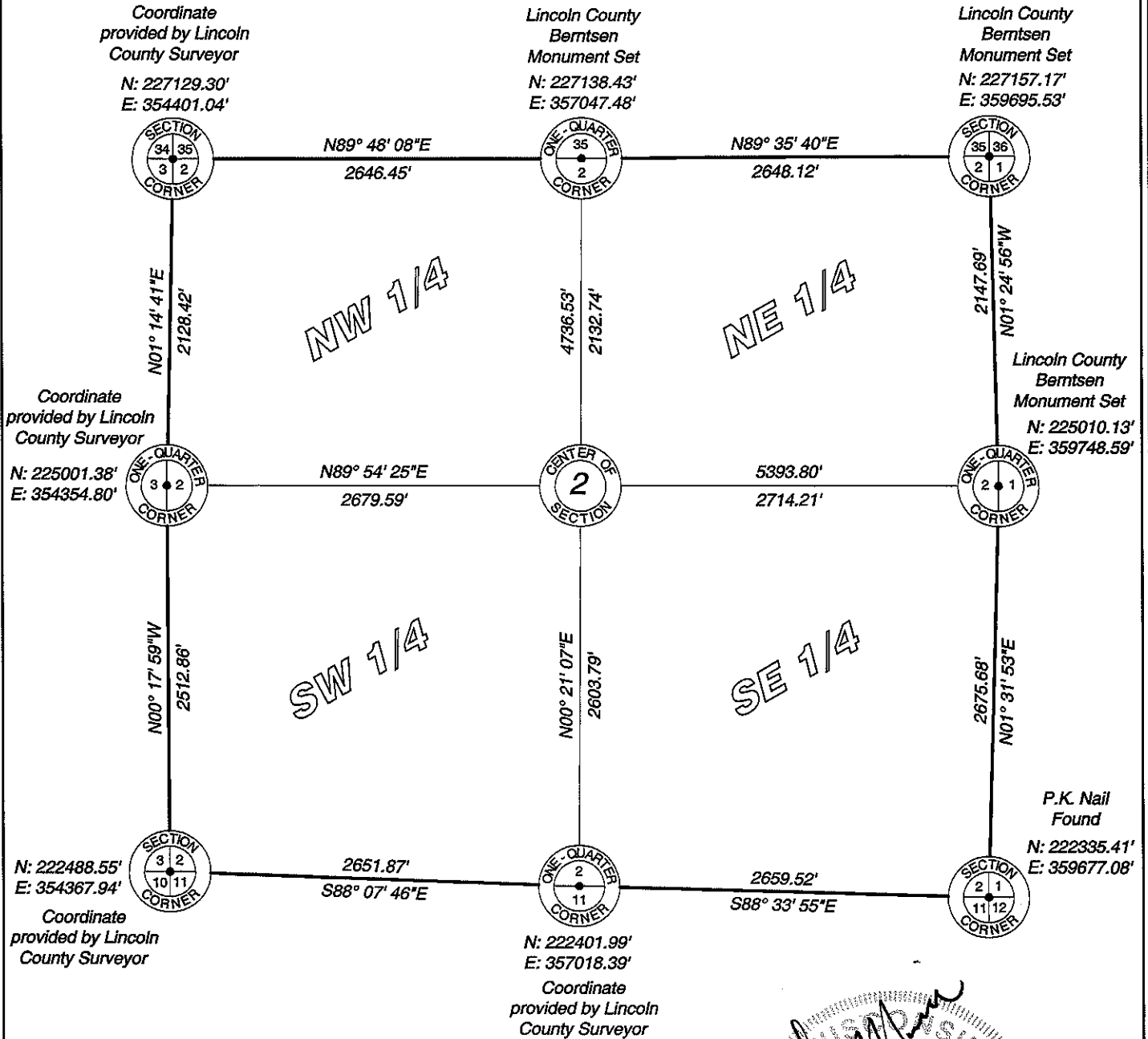

RECEIVED BY LINCOLN COUNTY
 Lincoln County Grid SURVEYOR THIS 21ST DAY
 OF December 20 12
Tom Wath
 COUNTY SURVEYOR

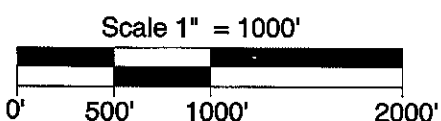
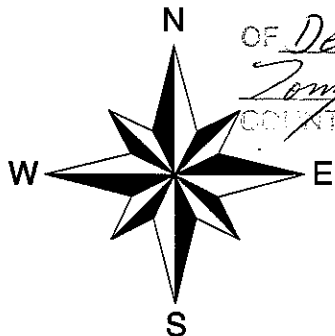

I hereby certify that the information shown hereon is true and correct to the best of my knowledge and belief.

MAINES & ASSOCIATES
 Land Surveyors

5230 Highway 70 West
 Eagle River, WI 54521

Phone 715.479.2570
 Fax 715.479.7274

mainesandassociates.com

Sec 2

Lincoln County Section Summary

Section 2, T 34 N, R 5 E

Tomahawk Township

Lincoln County, Wisconsin

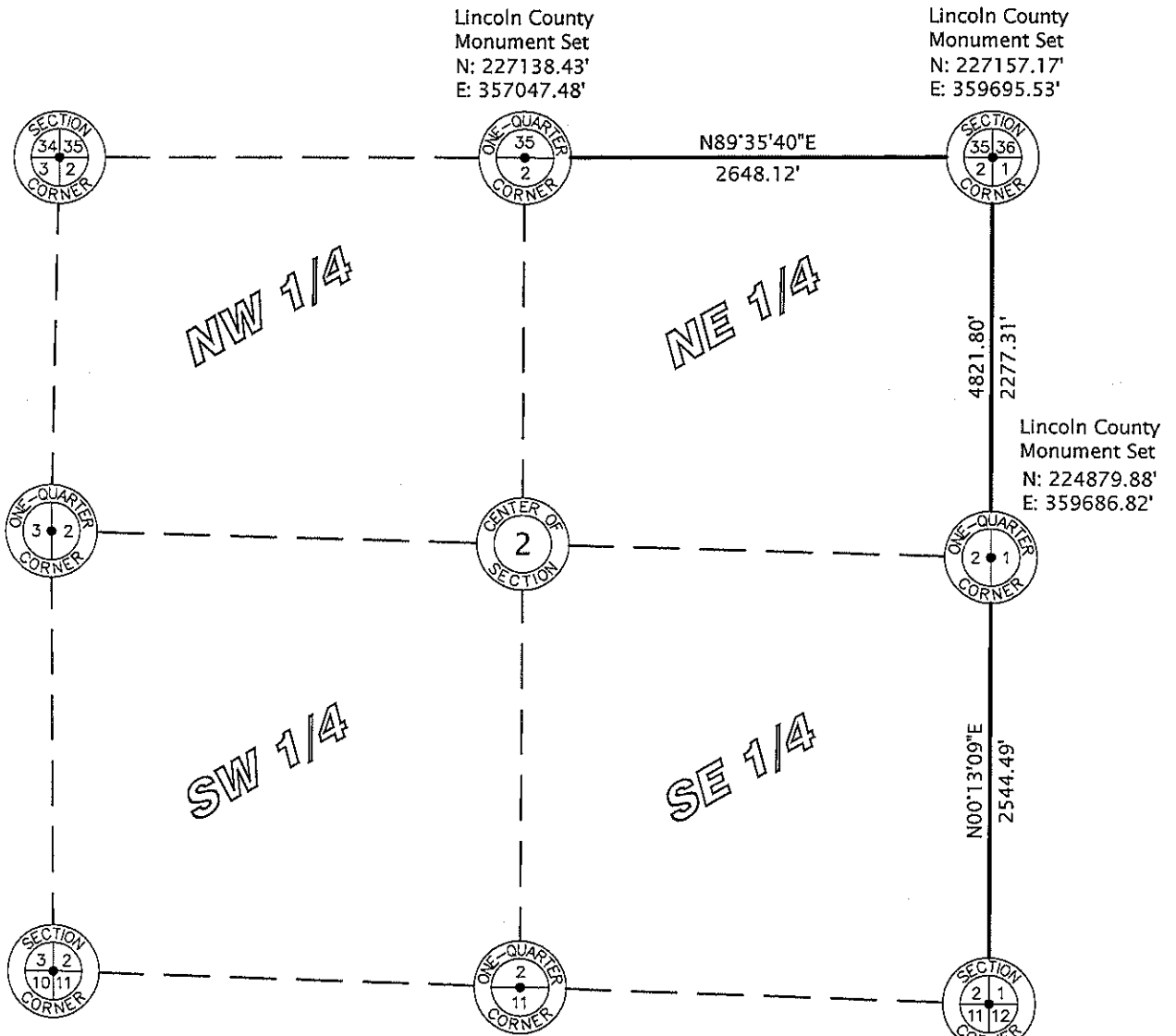

RECEIVED BY LINCOLN COUNTY
 SURVEYOR THIS 30TH DAY
 OF December 20 10
Tony D. M.
 COUNTY SURVEYOR

P.K. Nail
 Found
 N: 222335.41'
 E: 359677.08'

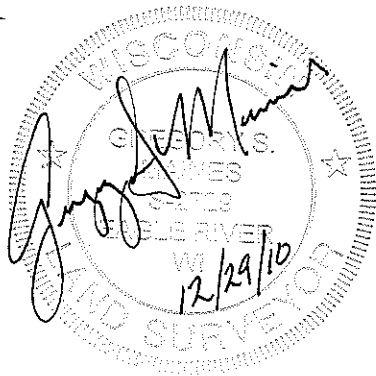
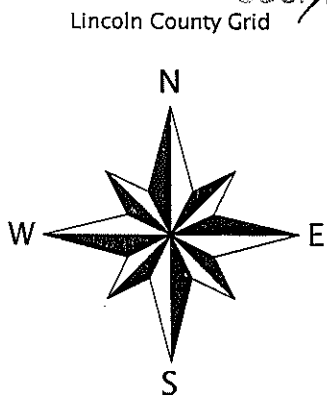

I hereby certify that the information shown hereon is true and correct to the best of my knowledge and belief.

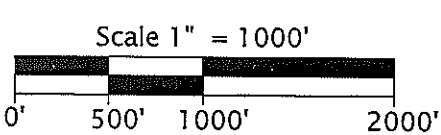

**Favorite, Anderson & Maines
 Surveying, S.C.**
 5230 HWY 70 WEST - EAGLE RIVER, WI 54521
 PHONE: (715) 479-2570 - FAX: (715) 479-7274

Sec. 2