

Lincoln County Section Summary

Section 34, T 34 N, R 4 E
Tomahawk Township
Lincoln County, Wisconsin

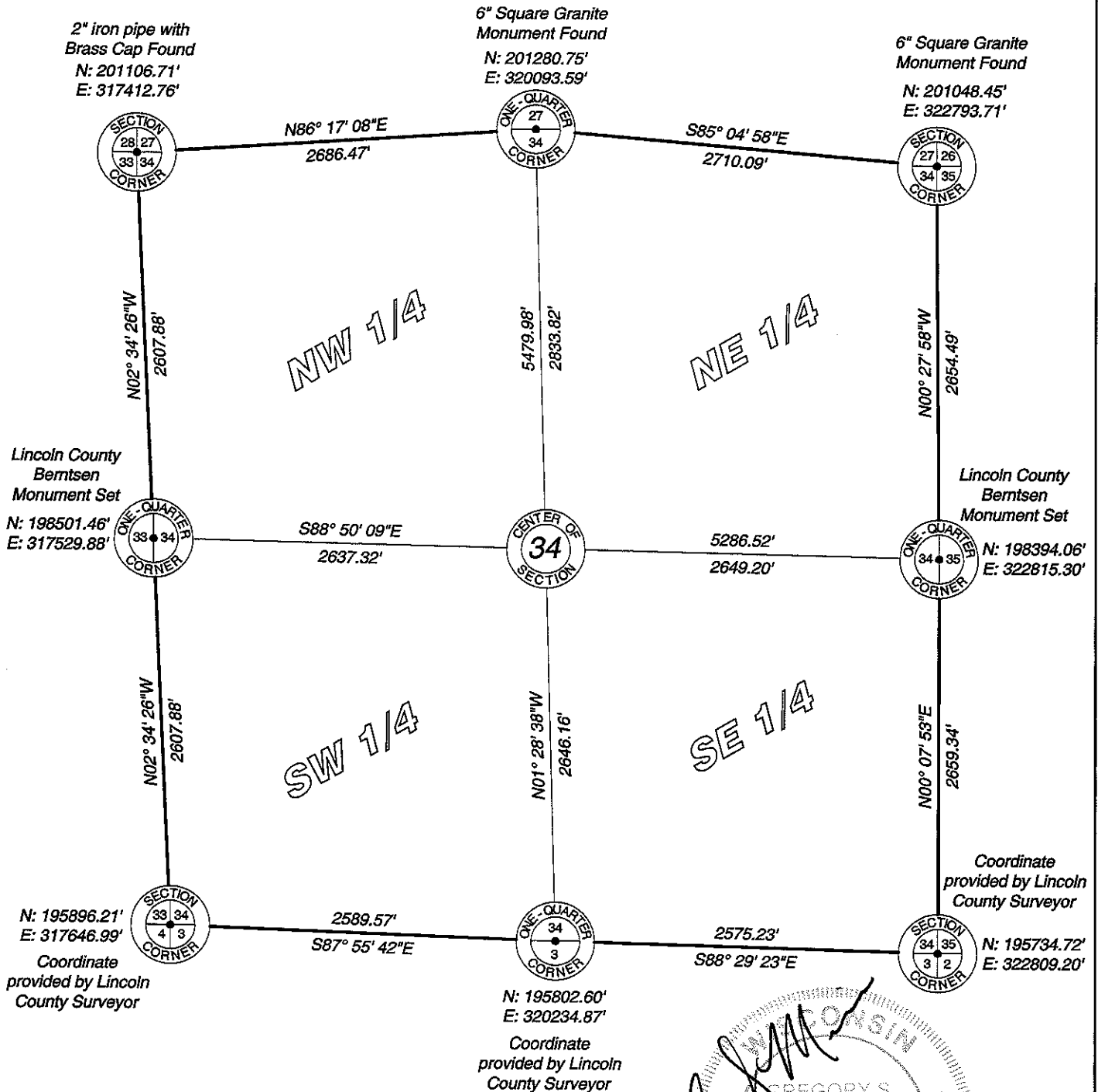

RECEIVED BY LINCOLN COUNTY SURVEYOR THIS 21ST DAY OF December 20 12
Tony Gahr
COUNTY SURVEYOR

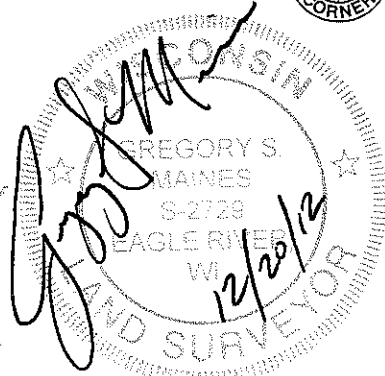

I hereby certify that the information shown hereon is true and correct to the best of my knowledge and belief.

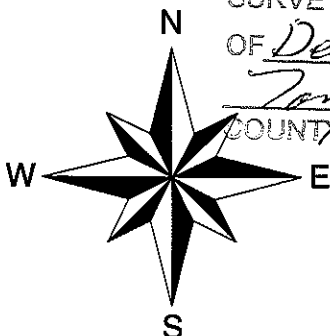

Scale 1" = 1000'

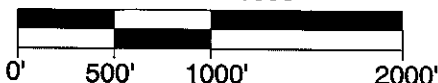

MAINES & ASSOCIATES
Land Surveyors

5230 Highway 70 West
Eagle River, WI 54521
Phone 715.479.2570
Fax 715.479.7274

mainesandassociates.com

Sec 34