

Lincoln County Section Summary

Section 31, T 34 N, R 4 E

Tomahawk Township

Lincoln County, Wisconsin

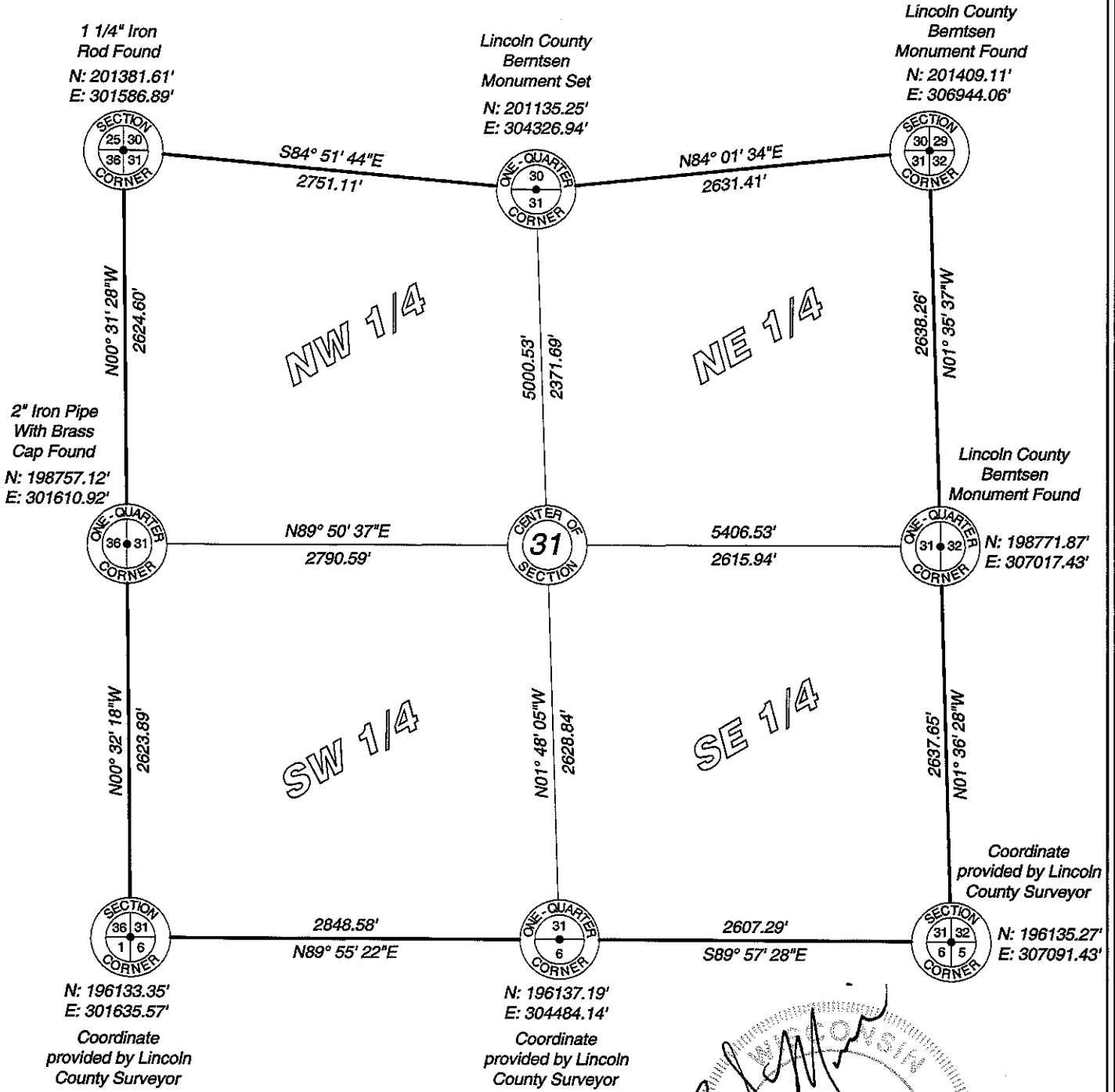

RECEIVED BY LINCOLN COUNTY SURVEYOR THIS 21ST DAY OF December 2012
 Tom Dahl
 COUNTY SURVEYOR

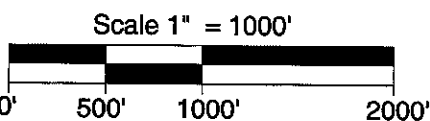
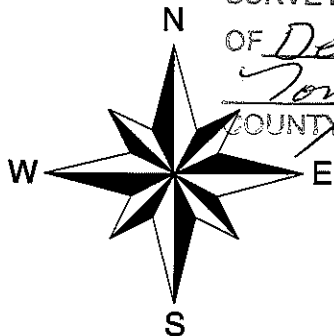
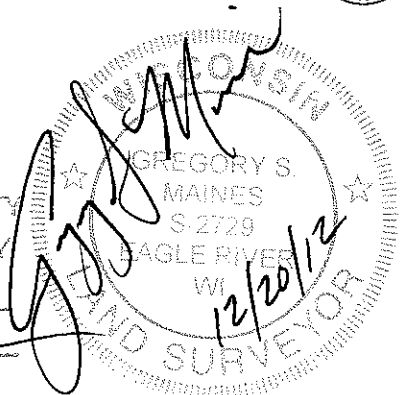

I hereby certify that the information shown hereon is true and correct to the best of my knowledge and belief.



5230 Highway 70 West
 Eagle River, WI 54521
 Phone 715.479.2570
 Fax 715.479.7274

MAINES & ASSOCIATES
 Land Surveyors mainesandassociates.com

Sec 31