

Lincoln County Section Summary

Section 18, T 34 N, R 4 E

Tomahawk Township

Lincoln County, Wisconsin

Lincoln County Bemtsen
Steel Spike Set

N: 217170.29'
E: 301605.13'

Lincoln County Bemtsen
Monument Set

N: 217149.84'
E: 304263.37'

Coordinate provided by
Lincoln County Surveyor

N: 217249.69'
E: 306937.07'

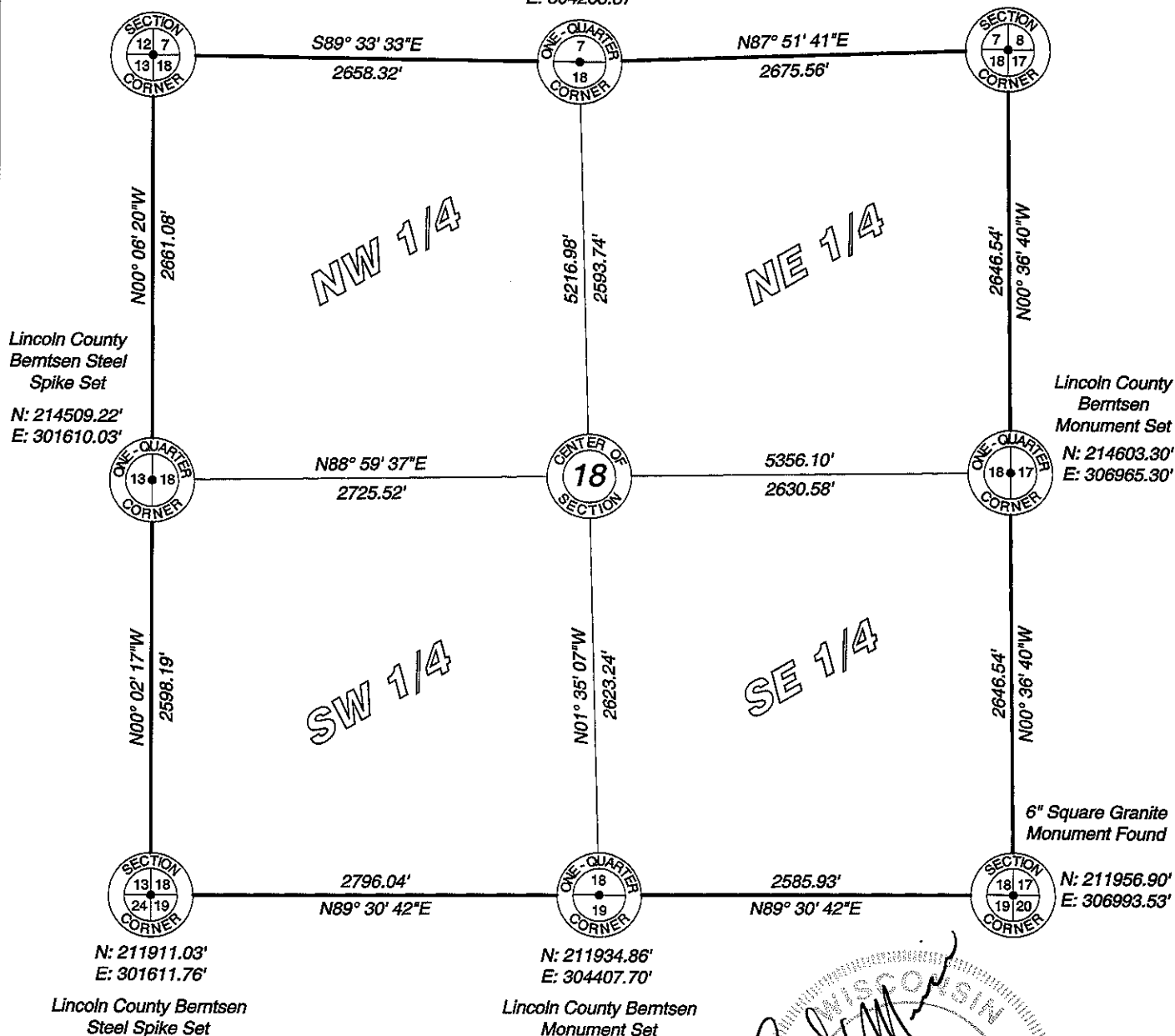

RECEIVED BY LINCOLN COUNTY
Lincoln County Grid
SURVEYOR THIS 21ST DAY
OF December 20 12
Tom Dakin
COUNTY SURVEYOR

[Signature]
GREGORY S. MAINES
EAGLE RIVER, WI
12/20/12
COUNTY SURVEYOR

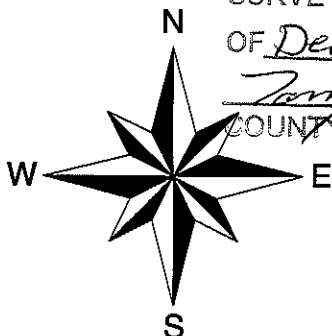

Scale 1" = 1000'

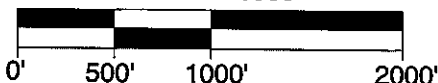

I hereby certify that the information shown hereon is true and correct to the best of my knowledge and belief.



5230 Highway 70 West
Eagle River, WI 54521

Phone 715.479.2570
Fax 715.479.7274

mainesandassociates.com

Sec 18