

Lincoln County Section Summary

Section 13, T 34 N, R 4 E

Tomahawk Township

Lincoln County, Wisconsin

Coordinate provided by Lincoln County Surveyor

N: 217115.87'
E: 328196.55'

Computed Position

N: 217083.11'
E: 330828.08'

Coordinate provided by Lincoln County Surveyor

N: 217050.34'
E: 333459.60'

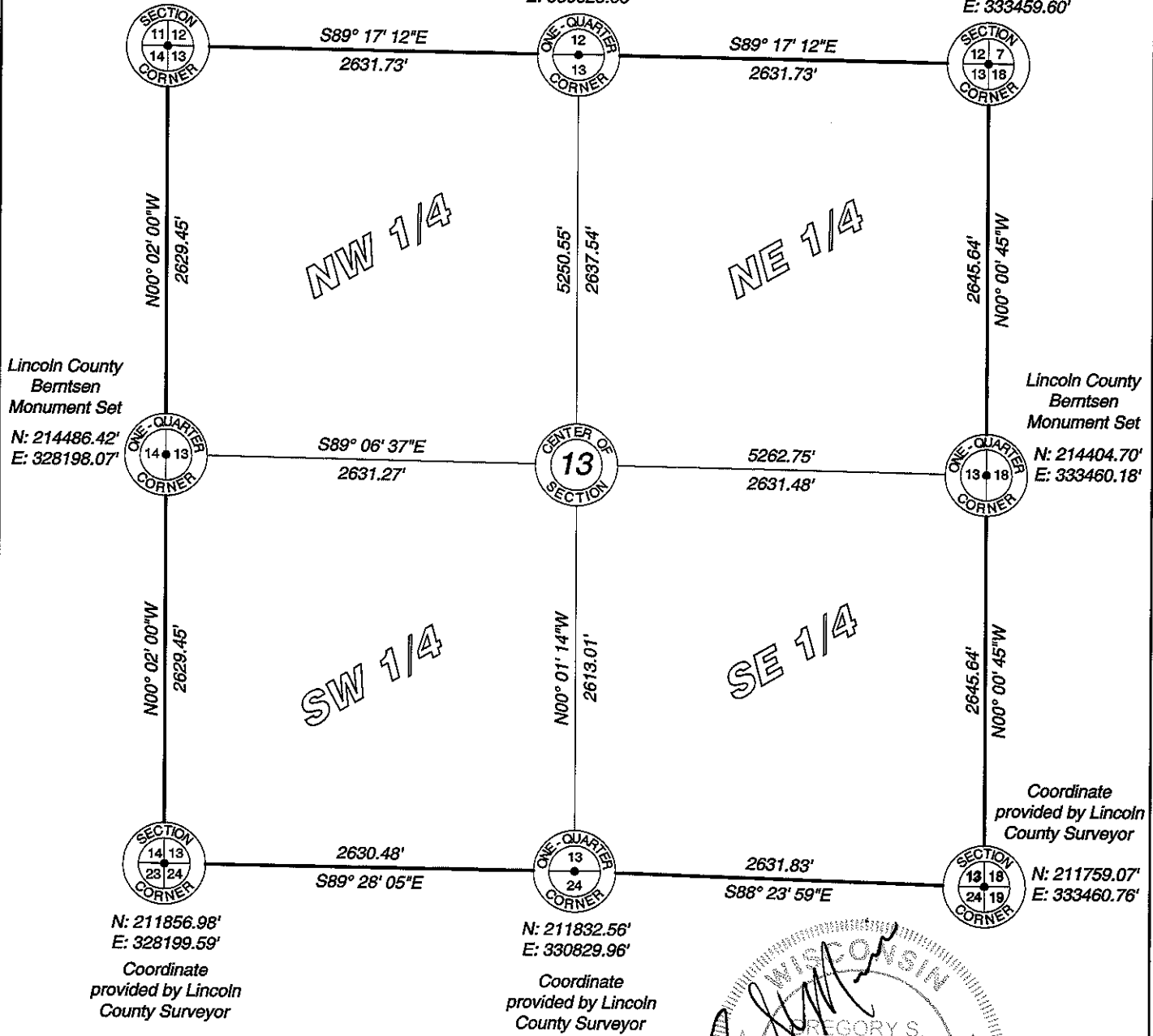

RECEIVED BY LINCOLN COUNTY SURVEYOR THIS 21ST DAY OF December 20 12

Tom Dalk
COUNTY SURVEYOR

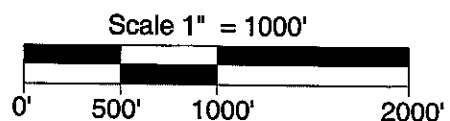
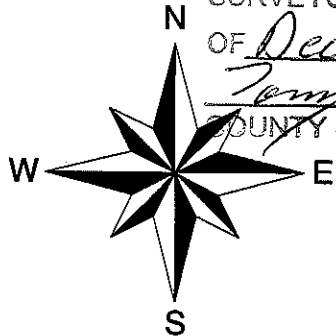

I hereby certify that the information shown hereon is true and correct to the best of my knowledge and belief.



5230 Highway 70 West
Eagle River, WI 54521
Phone 715.479.2570
Fax 715.479.7274

mainesandassociates.com

Sec 13