

Lincoln County Section Summary

Section 9, T 34 N, R 4 E

Tomahawk Township

Lincoln County, Wisconsin

Bermtsen Steel
Spike Set
N: 221979.48'
E: 312388.65'

Coordinate
provided by Lincoln
County Surveyor
N: 221971.93'
E: 317647.20'

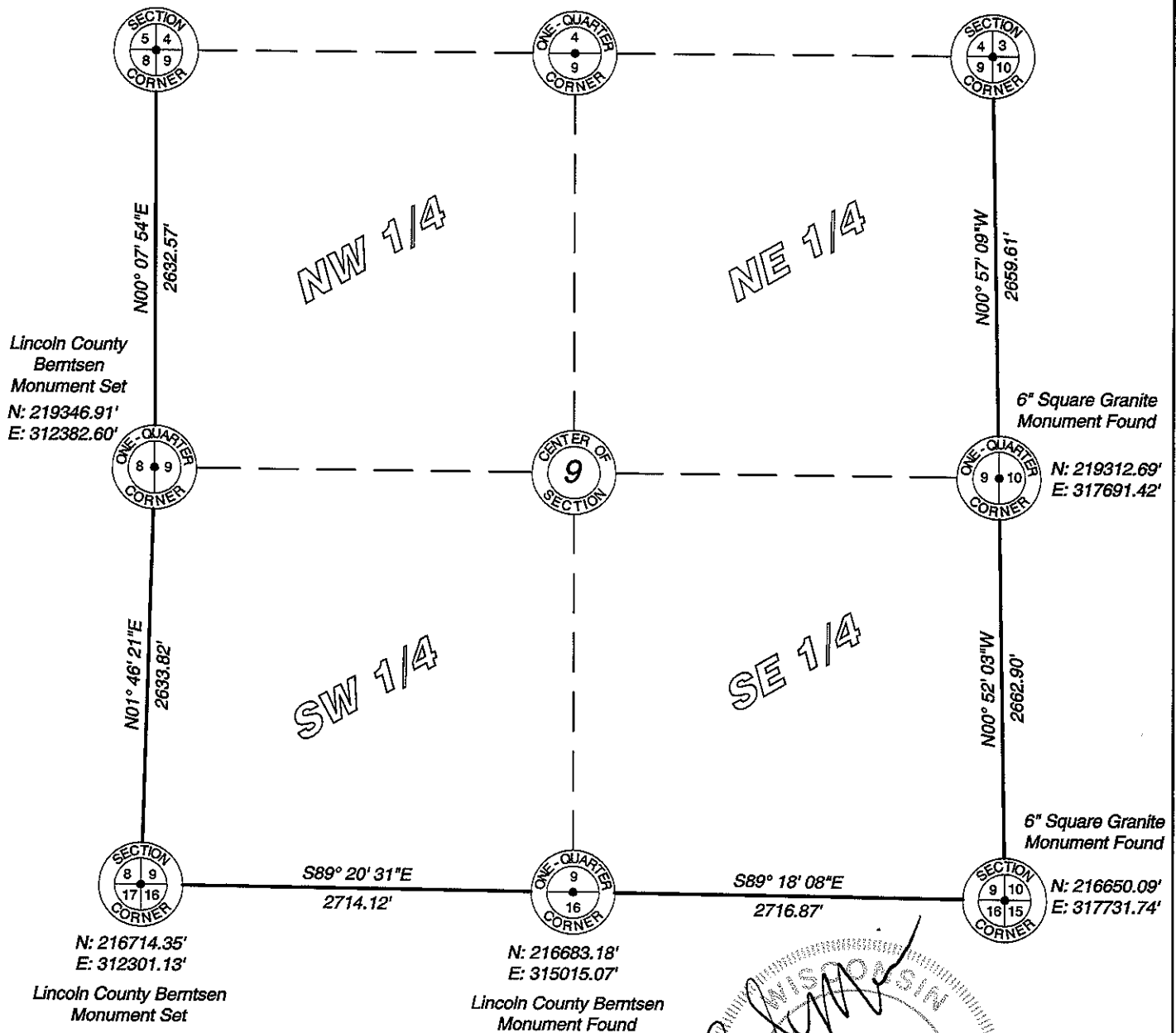

RECEIVED BY LINCOLN COUNTY
SURVEYOR THIS 21ST DAY
OF December 20, 12
Tom Dahl
COUNTY SURVEYOR

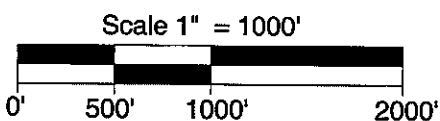
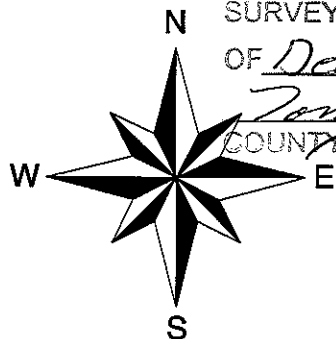
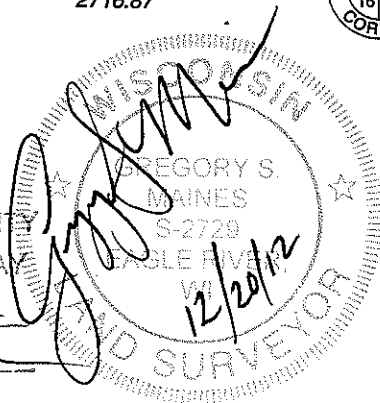

I hereby certify that the information shown hereon is true and correct to the best of my knowledge and belief.



5230 Highway 70 West
Eagle River, WI 54521

Phone 715.479.2570
Fax 715.479.7274

mainesandassociates.com

Sec 9