

Lincoln County Section Summary

Section 6, T 34 N, R 4 E

Tomahawk Township

Lincoln County, Wisconsin

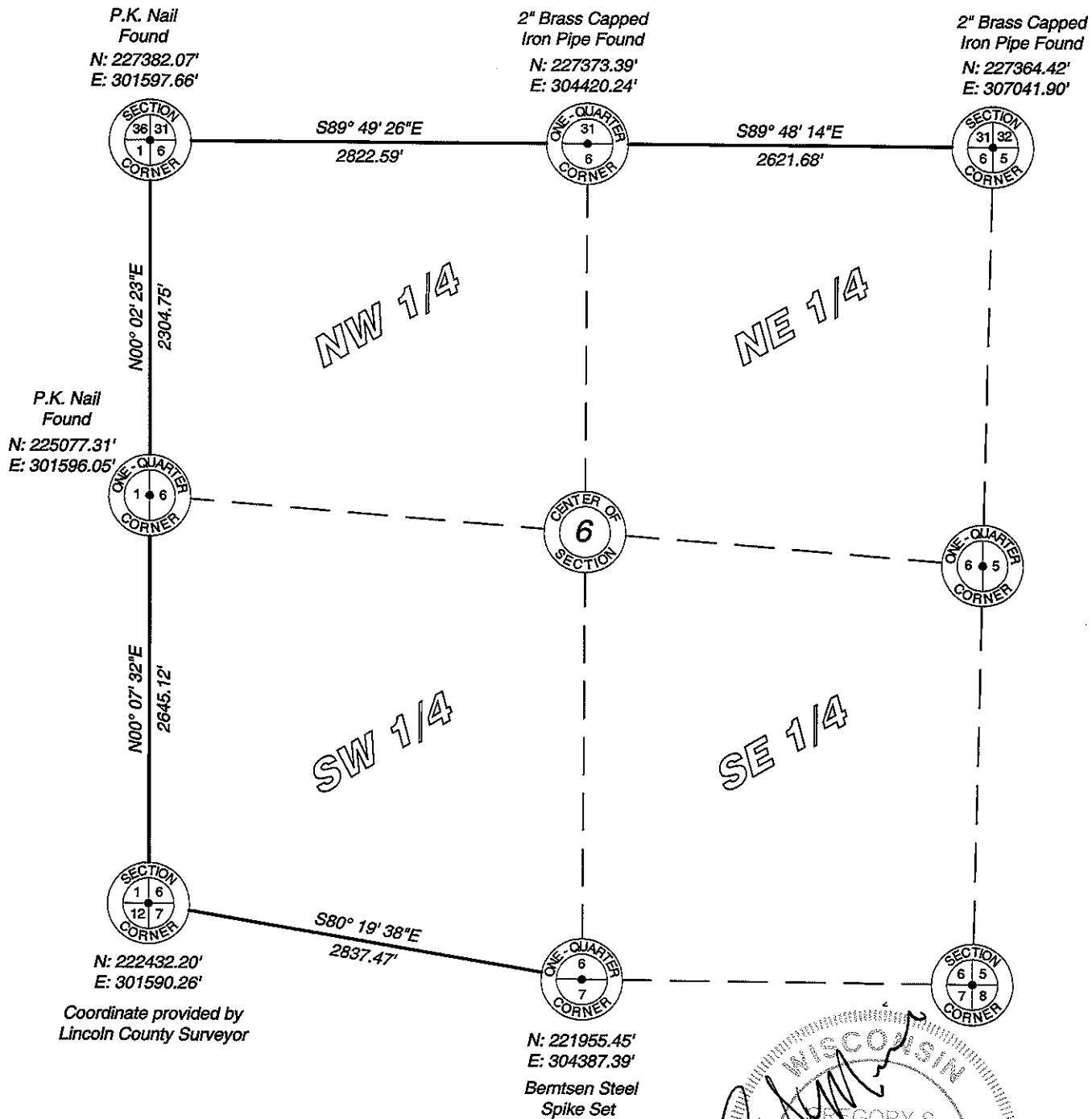

Coordinate provided by
Lincoln County Surveyor

Lincoln County Grid

RECEIVED BY LINCOLN COUNTY
SURVEYOR THIS 21ST DAY
OF December 20 12
[Signature]
COUNTY SURVEYOR

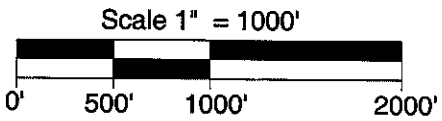
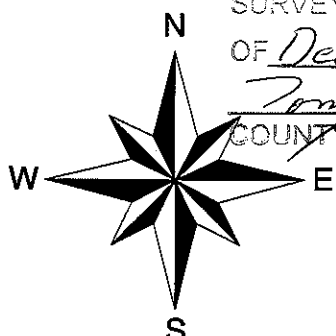
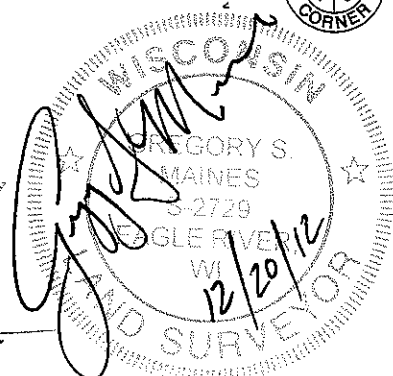

I hereby certify that the information shown hereon is true and correct to the best of my knowledge and belief.

MAINES & ASSOCIATES
Land Surveyors

5230 Highway 70 West
Eagle River, WI 54521
Phone 715.479.2570
Fax 715.479.7274

mainesandassociates.com

Sec 6

Lincoln County Section Summary

Section 6, T 34 N, R 4 E

Tomahawk Township

Lincoln County, Wisconsin

P.K. Nail
Found
N: 227382.07'
E: 301597.66'

2" brass capped
iron pipe found
N: 227373.39'
E: 304420.24'

2" brass capped
iron pipe found
N: 227364.42'
E: 307041.90'

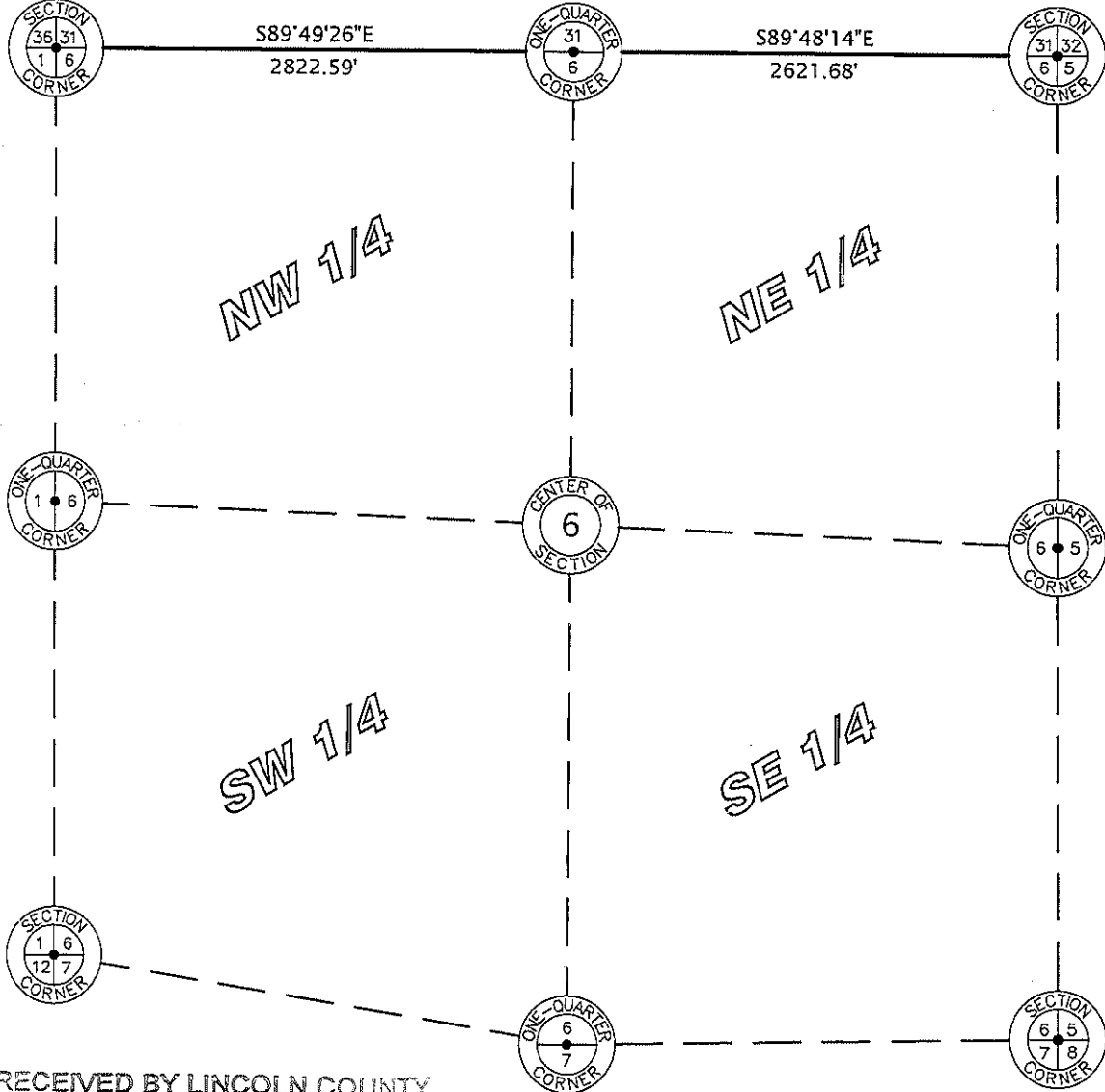

RECEIVED BY LINCOLN COUNTY
SURVEYOR THIS 30TH DAY
OF December 20 10
Tom Dahl
COUNTY SURVEYOR
Lincoln County Grid

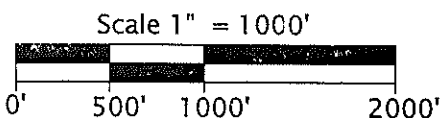
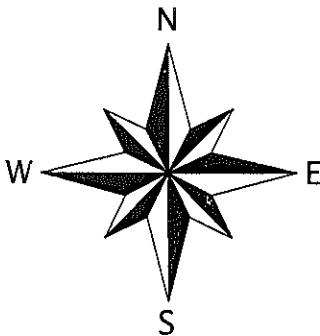
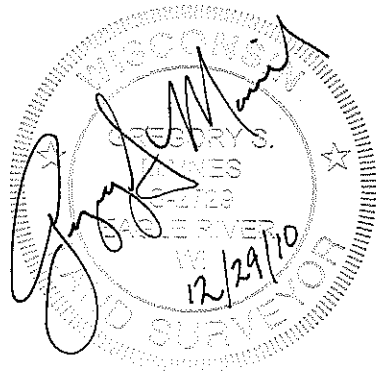

I hereby certify that the information shown hereon is true and correct to the best of my knowledge and belief.



**Favorite, Anderson & Maines
Surveying, S.C.**

5230 HWY 70 WEST - EAGLE RIVER, WI 54521
PHONE: (715) 479-2570 - FAX: (715) 479-7274

Sec. 6