

Lincoln County Section Summary

Section 5, T 34 N, R 4 E

Tomahawk Township

Lincoln County, Wisconsin

2" Brass Capped
Iron Pipe Found
N: 227364.42'
E: 307041.90'

2" Brass Capped
Iron Pipe Found
N: 227356.40'
E: 309662.60'

2" Brass Capped
Iron Pipe Found
N: 227349.25'
E: 312284.59'

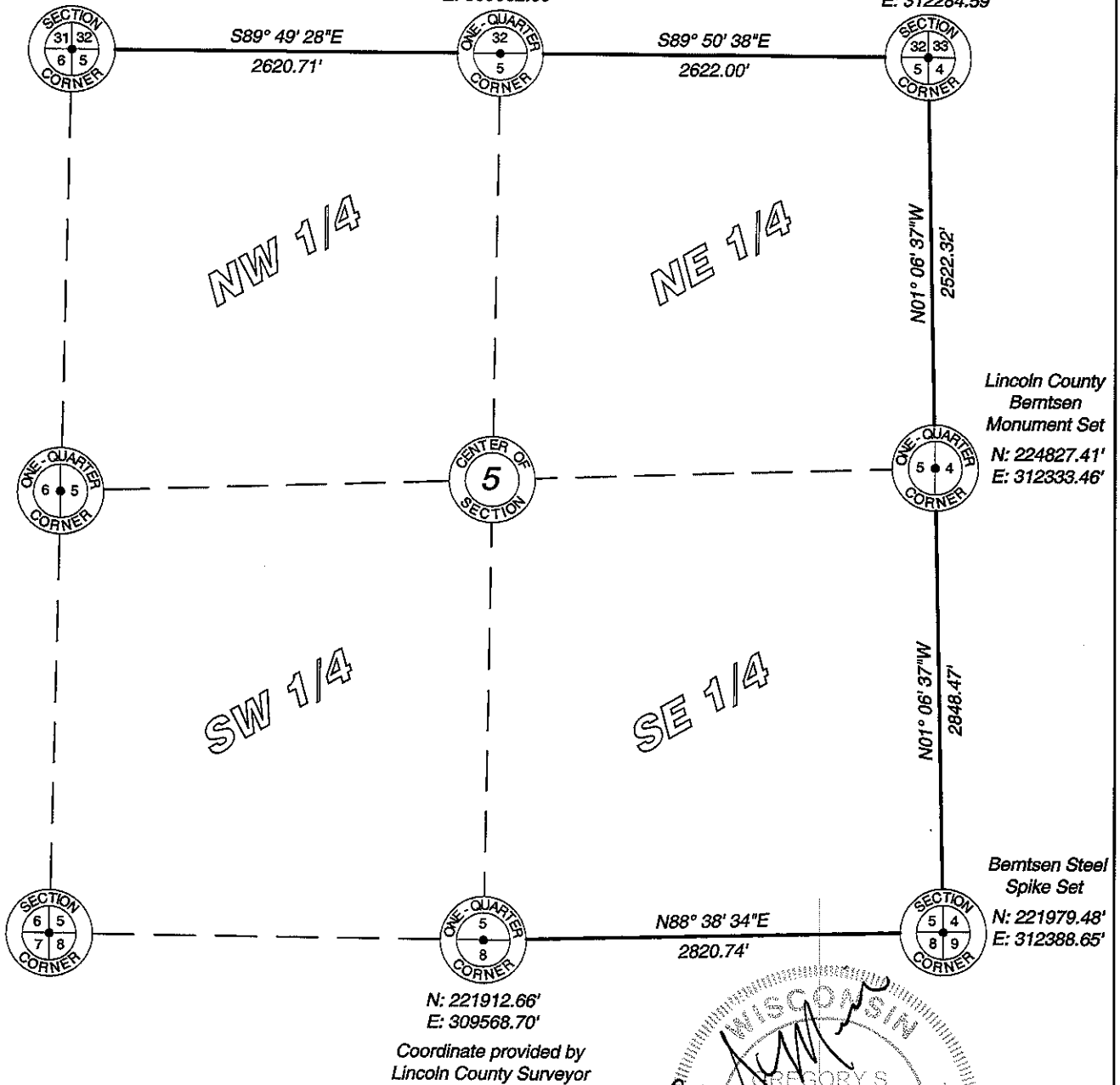

Lincoln County Grid

RECEIVED BY LINCOLN COUNTY
SURVEYOR THIS 21st DAY
OF December 20, 12
Tony Oak
COUNTY SURVEYOR

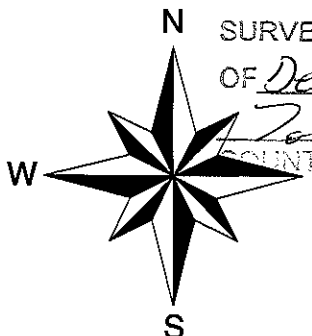

Scale 1" = 1000'

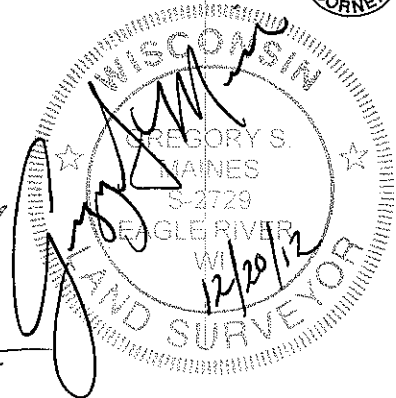
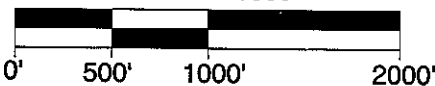

I hereby certify that the information shown hereon is true and correct to the best of my knowledge and belief.

MAINES & ASSOCIATES
Land Surveyors

5230 Highway 70 West
Eagle River, WI 54521

Phone 715.479.2570
Fax 715.479.7274

mainesandassociates.com

Sec 5

Lincoln County Section Summary

Section 5, T 34 N, R 4 E

Tomahawk Township

Lincoln County, Wisconsin

2" brass capped
iron pipe found
N: 227364.42'
E: 307041.90'

2" brass capped
iron pipe found
N: 227356.40'
E: 309662.60'

2" brass capped
iron pipe found
N: 227349.25'
E: 312284.59'

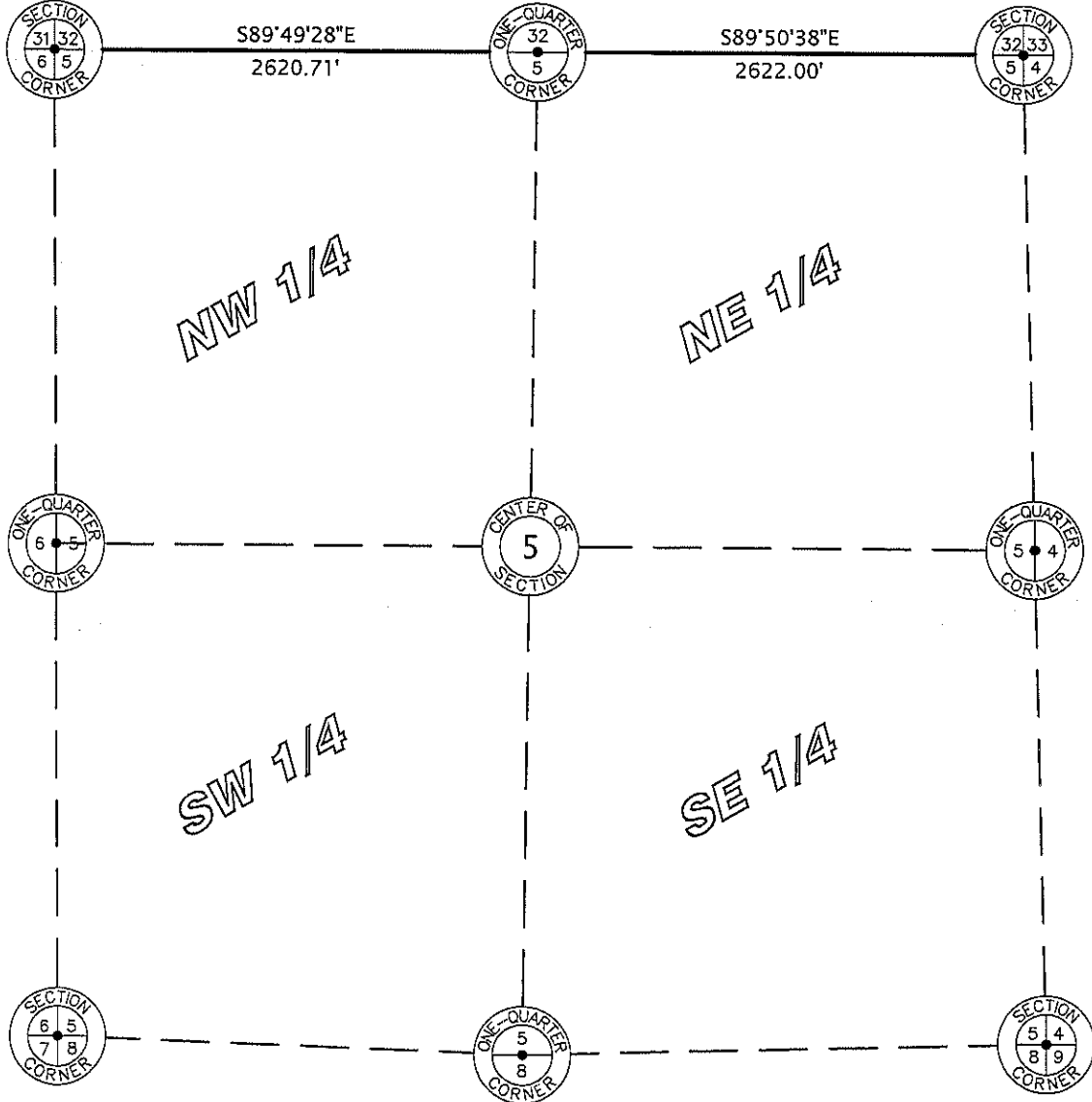

RECEIVED BY LINCOLN COUNTY
SURVEYOR THIS 30TH DAY

OF December 20 10

Tom Oake
COUNTY SURVEYOR

Lincoln County Gr

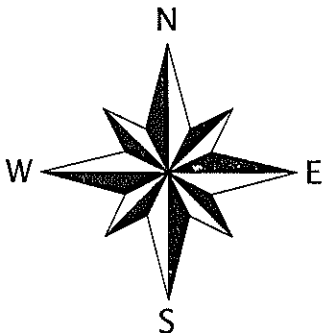
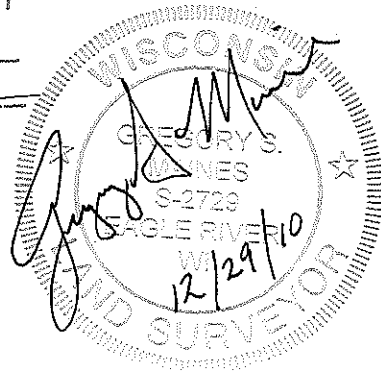

I hereby certify that the information shown hereon is true
and correct to the best of my knowledge and belief.

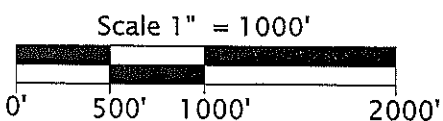

**Favorite, Anderson & Maines
Surveying, S.C.**

5230 HWY 70 WEST - EAGLE RIVER, WI 54521
PHONE: (715) 479-2570 - FAX: (715) 479-7274

Sec. 5