





LINCOLN COUNTY SECTION SUMMARY

Legend

-  Railroad Spike Found
-  P.K. Nail Found
-  Lincoln County Bernsten Monument Found
-  6" by 6" Granite Stone Found
-  3/4" Iron Rebar Found

Section
Summary

5 — **33N** — **7E**
Section Township Range
Birch
Town

All Coordinates based on Irma Hill Temp Point supplied by Lincoln County Land Information Office
N 184924.8929
E 401398.0902
O.H. 1647.1054

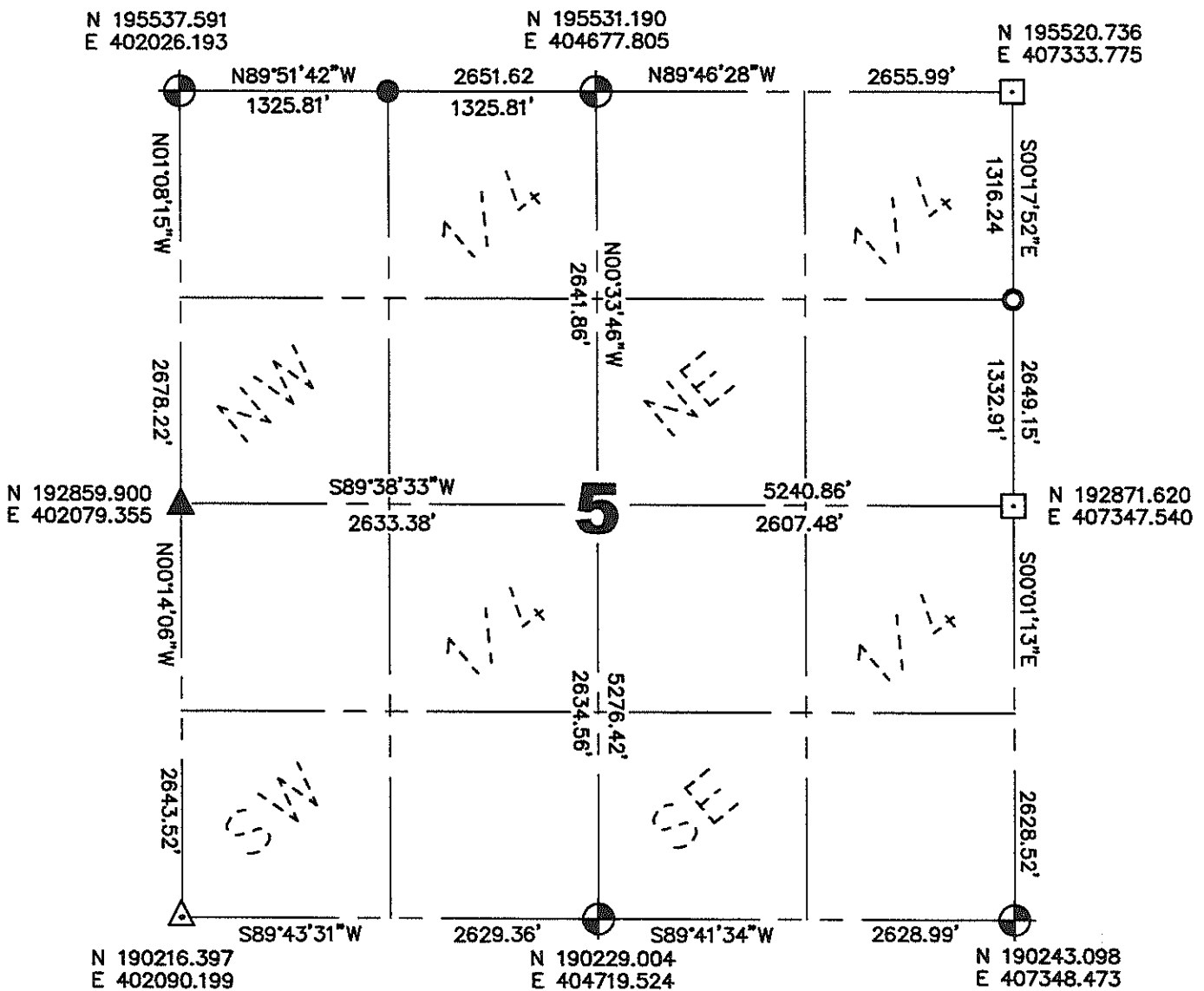

Coordinates and bearings are referenced to the Lincoln County Coordinate System as developed by the Wisconsin Department of Transportation and were determined by GPS observations on control points as supplied by Lincoln County Land Information Office or by manual survey methods, to the best of my knowledge and belief.

Certified Correct:

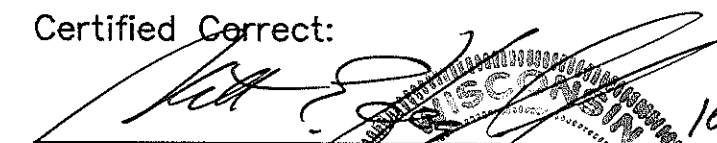
Matthew E. Hoglund Date 10/27/08

RECEIVED BY LINCOLN COUNTY
SURVEYOR THIS 28TH
OF October 20 08
Tom Dahl
COUNTY SURVEYOR

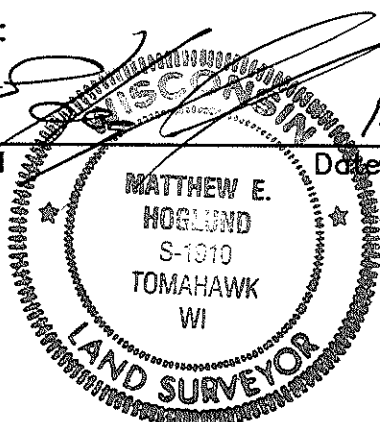

Sec. 5

SECTION SUMMARY

BEING SECTION 8 & PART OF SECTION
5, TOWNSHIP 33 NORTH, RANGE 7 EAST,
TOWN OF BIRCH, LINCOLN COUNTY, WI.

E 1/4 COR. SEC. 5-33-7
EXISTING GRANITE MONUMENT

5

192871.620
407347.540

PREPARED BY:
NORTHWOODS SURVEYING
623 JEFFERSON STREET
WAUSAU, WI. 54403
715-845-1249

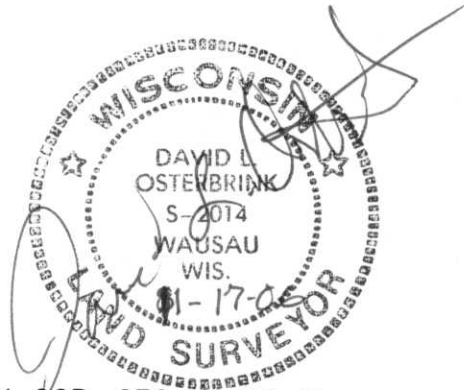

EXISTING PK NAIL
NOTE: ONE TIE REMAINS,
PK NAIL IS 0.1' OFF OF
TIE.

N 1/4 COR. SEC. 8-33-7
SET BERNTSEN MONUMENT
190229.004
404719.524

190243.098
407348.473

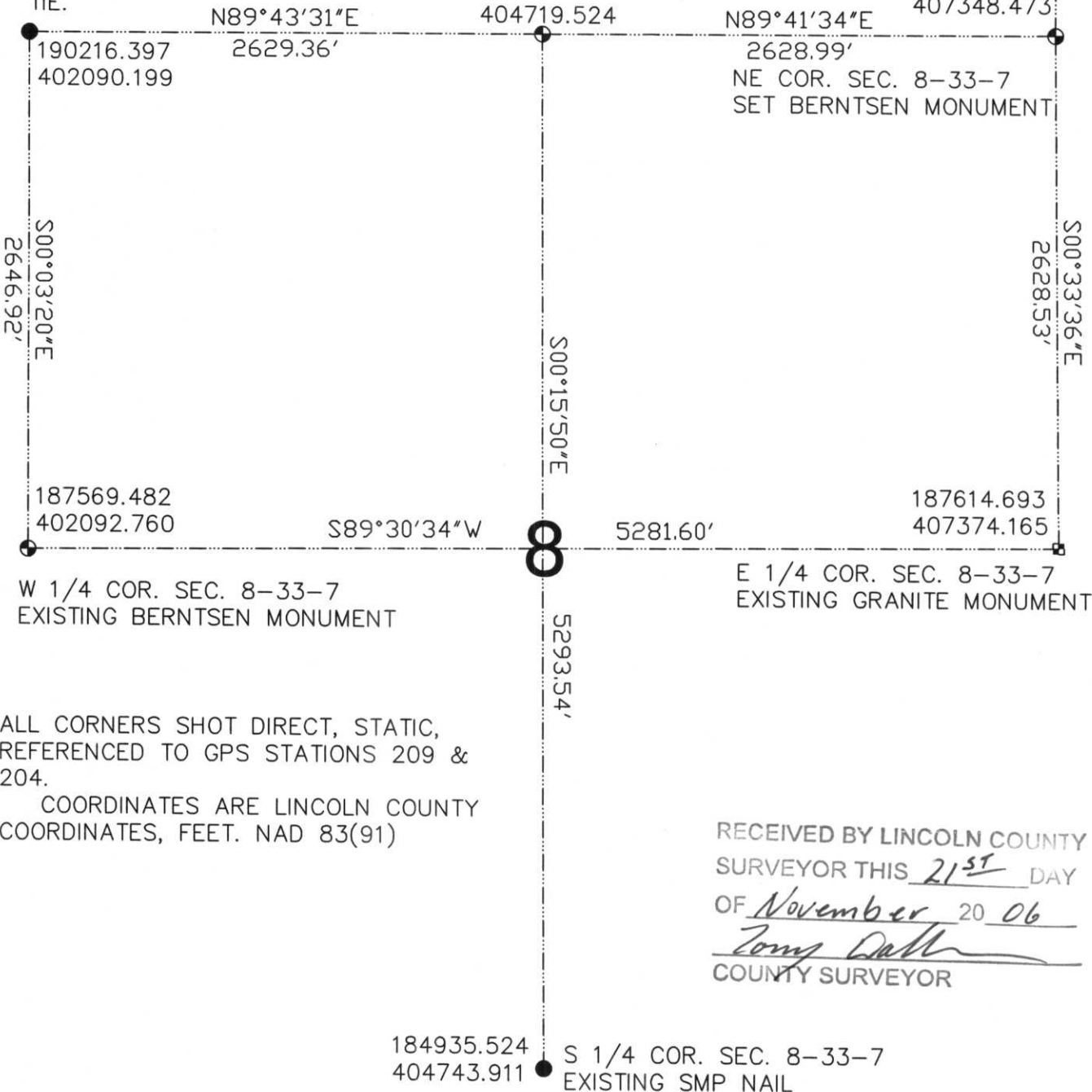

W 1/4 COR. SEC. 8-33-7
EXISTING BERNTSEN MONUMENT

E 1/4 COR. SEC. 8-33-7
EXISTING GRANITE MONUMENT

ALL CORNERS SHOT DIRECT, STATIC,
REFERENCED TO GPS STATIONS 209 &
204.

COORDINATES ARE LINCOLN COUNTY
COORDINATES, FEET. NAD 83(91)

RECEIVED BY LINCOLN COUNTY
SURVEYOR THIS 21ST DAY
OF November 20 06
Tom Dalt
COUNTY SURVEYOR