

SECTION SUMMARY

SECTION 28, T33N, R6E,

TOWN OF ROCK FALLS, LINCOLN COUNTY, WISCONSIN.



SCALE: 1" = 800'

- FOUND 4" x 4" BLACK GRANITE STONE BY FRANCIS FOX
- FOUND 1" IRON PIPE BY FRANCIS FOX
- FOUND 1" IRON BAR BY OTHERS
- ⊗ SET 1 1/4" x 30" IRON PIPE

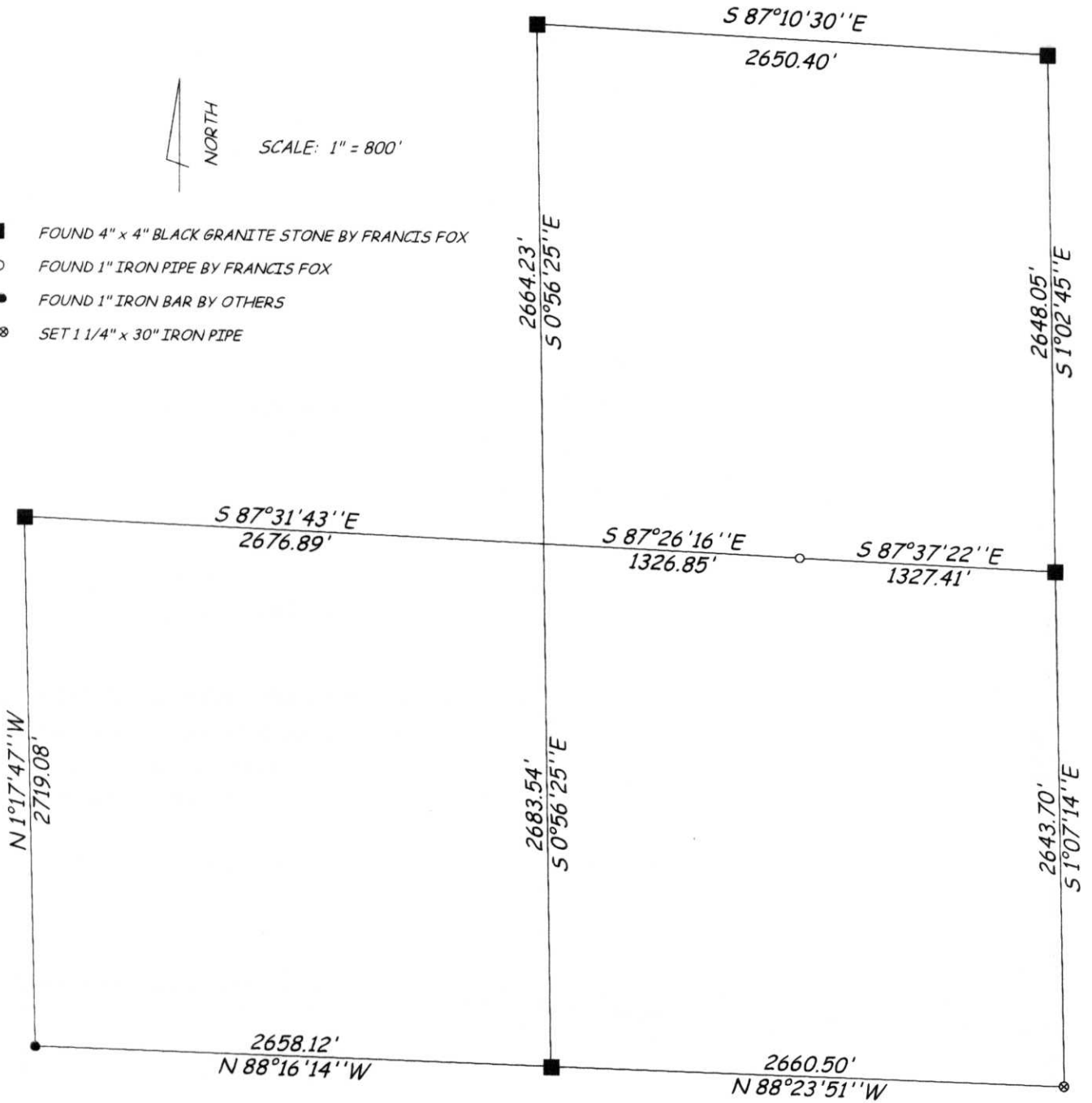

13004 12/2000

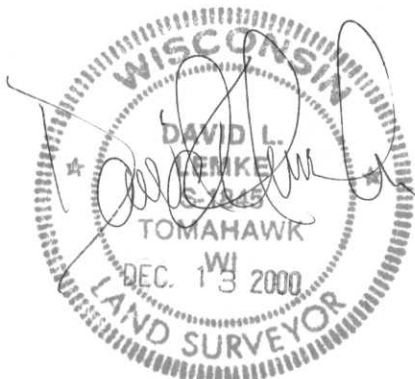

RECEIVED AT LINCOLN COUNTY
 COURTHOUSE THIS 14TH DAY
 OF December 2000
Tony Gallman
 LAND INFORMATION OFFICE

Boundary Hunter
 P.O. BOX 442
 TOMAHAWK, WI 54487
 715/453-7035

0:11-9:13