

Lincoln County

SECTION SUMMARY

26	33	6E
Section	Township	Range
ROCK FALLS		
Town		

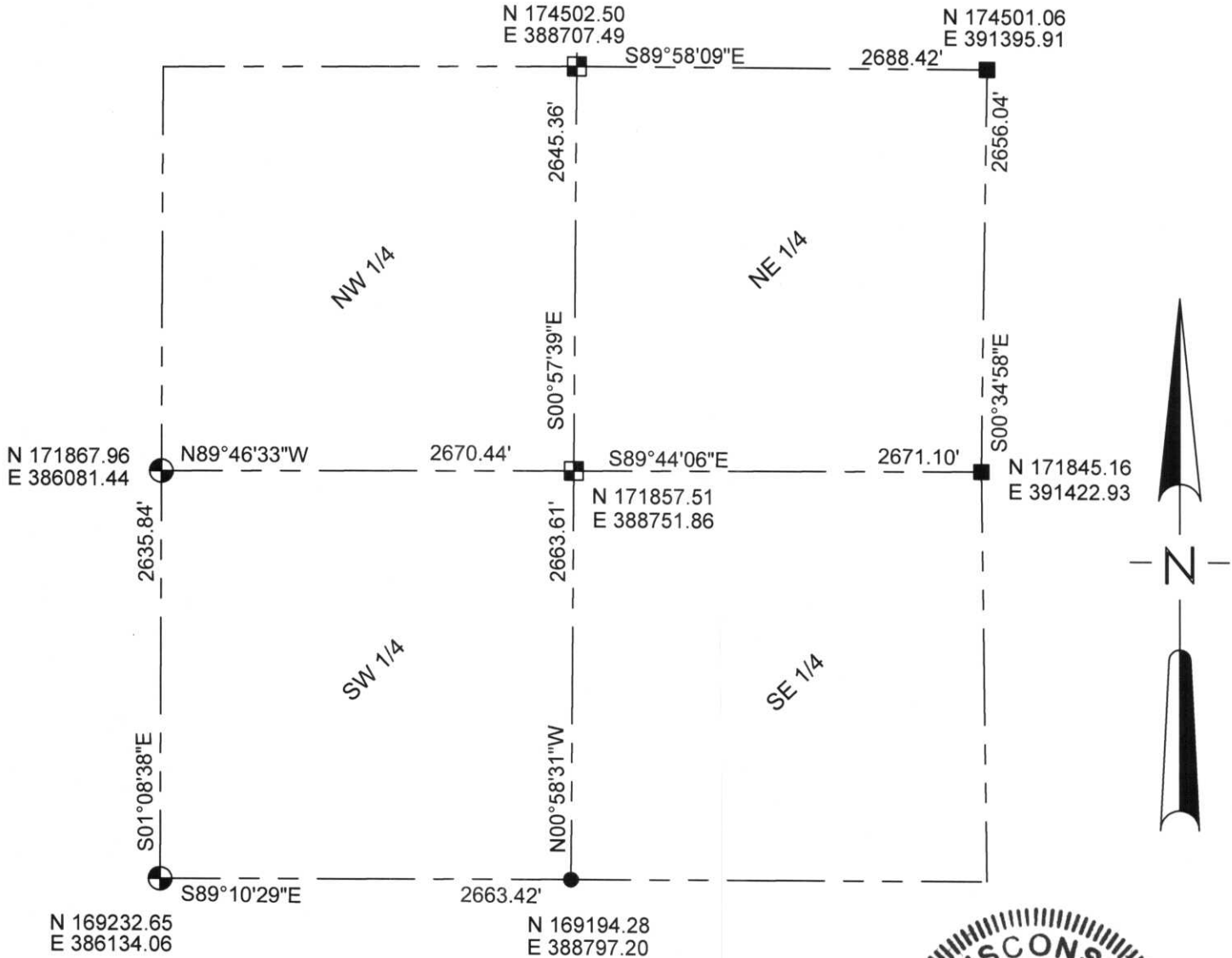

NOTE:
BEARINGS AND COORDINATES ARE BASED ON THE LINCOLN COUNTY COORDINATE SYSTEM AND REFERENCED TO THE ROCK FALLS NORTH (S207) GPS STATIONS.

LEGEND

- FOUND BERNSTEN MONUMENT
- FOUND RAILROAD SPIKE
- FOUND GRANITE STONE
- SET SURVEY MARKING PIN

RECEIVED BY LINCOLN COUNTY
SURVEYOR THIS 7TH DAY
SEAL OF August 20 26
Keith J. Walkowski
COUNTY SURVEYOR



CERTIFIED CORRECT:

Keith J. Walkowski
KEITH J. WALKOWSKI
Registered Land Surveyor
DATE: August 7TH, 2006



26 - 33 - 6E
Section Town Range

ROCK FALLS
Township

SECTION SUMMARY

N

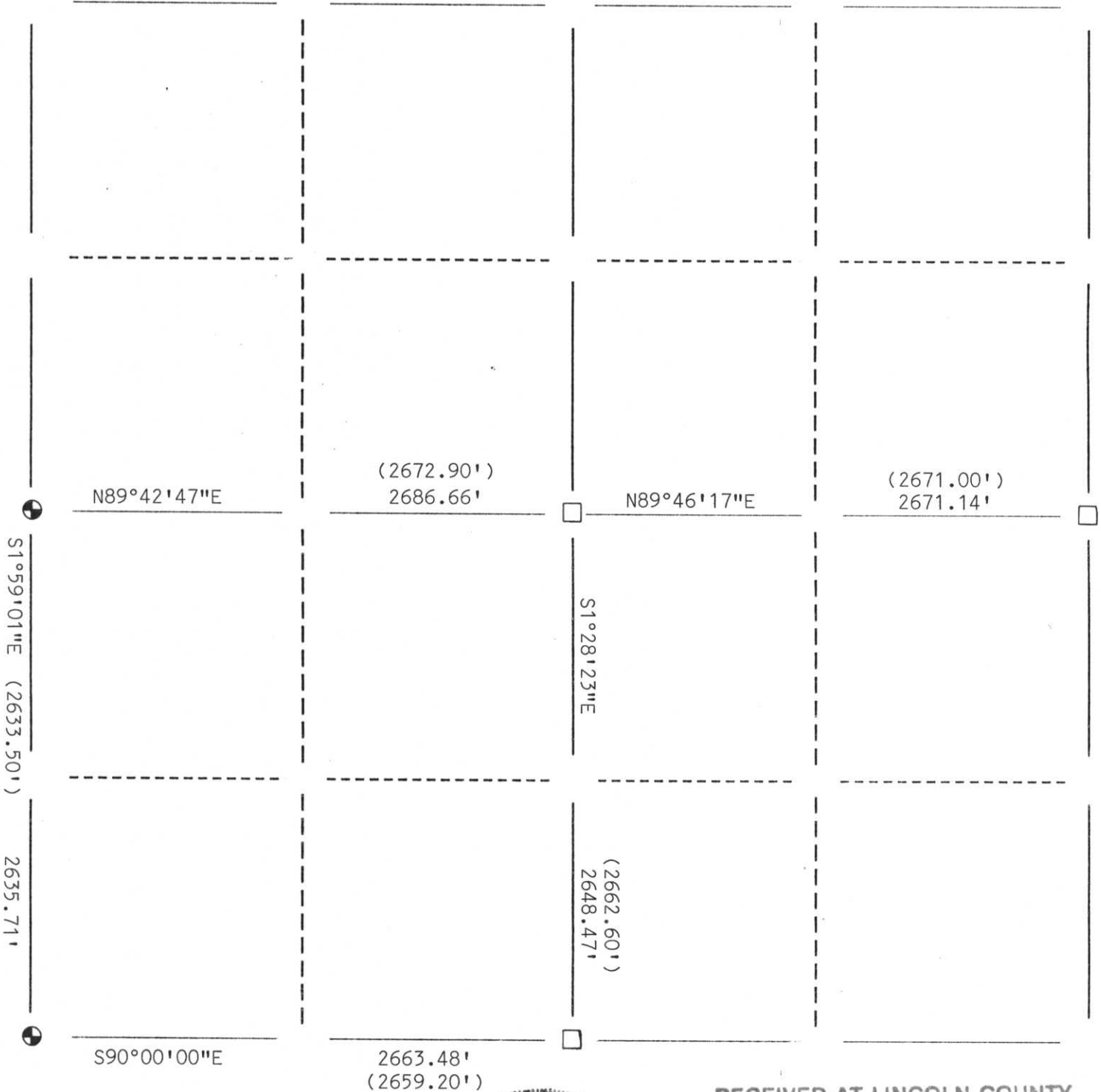

LEGEND

- Berntsen Monument
- 2" Iron Pipe
- Stone or Concrete Monument
- 1" Iron Pipe
- Iron Pipe
- Other

() Record distance by Francis Fox



RECEIVED AT LINCOLN COUNTY
COURTHOUSE THIS 1st DAY
OF Feb. 2000
Pat Priebe
LAND INFORMATION OFFICE

CERTIFIED CORRECT:
David J. Goslin RLS No. 2280
David J. Goslin
Registered Land Surveyor

DATE: 1-28-00

A:U-17:21