

# Lincoln County

## SECTION SUMMARY

24	—	33 N	—	6 E
Section		Township		Range
ROCK FALLS				
Town				

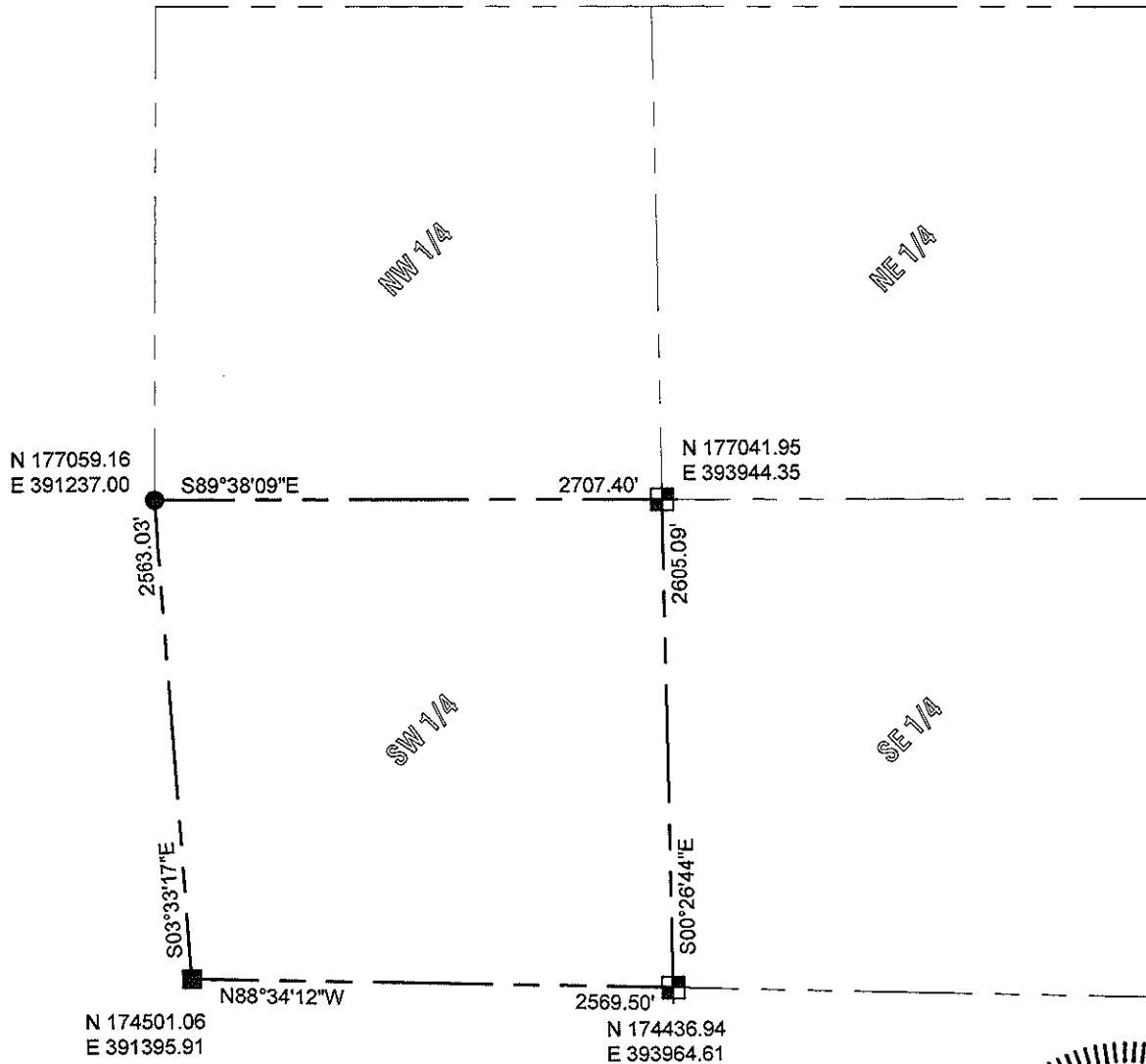

NOTE:  
BEARINGS AND COORDINATES ARE BASED ON THE LINCOLN COUNTY COORDINATE SYSTEM AND REFERENCED TO THE ROCK FALLS NORTH GPS STATION.

RECEIVED BY LINCOLN COUNTY  
SEAL SURVEYOR THIS 30<sup>TH</sup> DAY  
OF November 20 09  
Tony Dahl  
COUNTY SURVEYOR

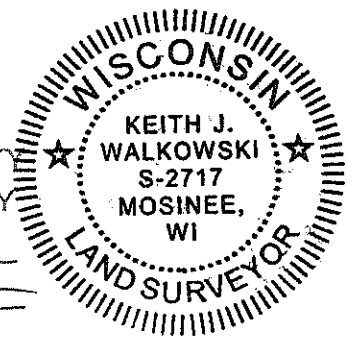

### LEGEND

- - FOUND MAG NAIL
- ⊠ - FOUND GRANITE STONE
- - FOUND SURVEY MARKING PIN

CERTIFIED CORRECT:

Keith J. Walkowski  
KEITH J. WALKOWSKI S-2717  
Registered Land Surveyor  
DATE: NOVEMBER 24, 2009

Sec. 24