

Lincoln County

SECTION SUMMARY

23	33	6E
Section	Township	Range
ROCK FALLS		
Town		

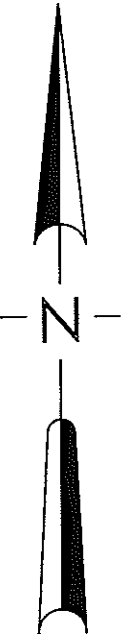
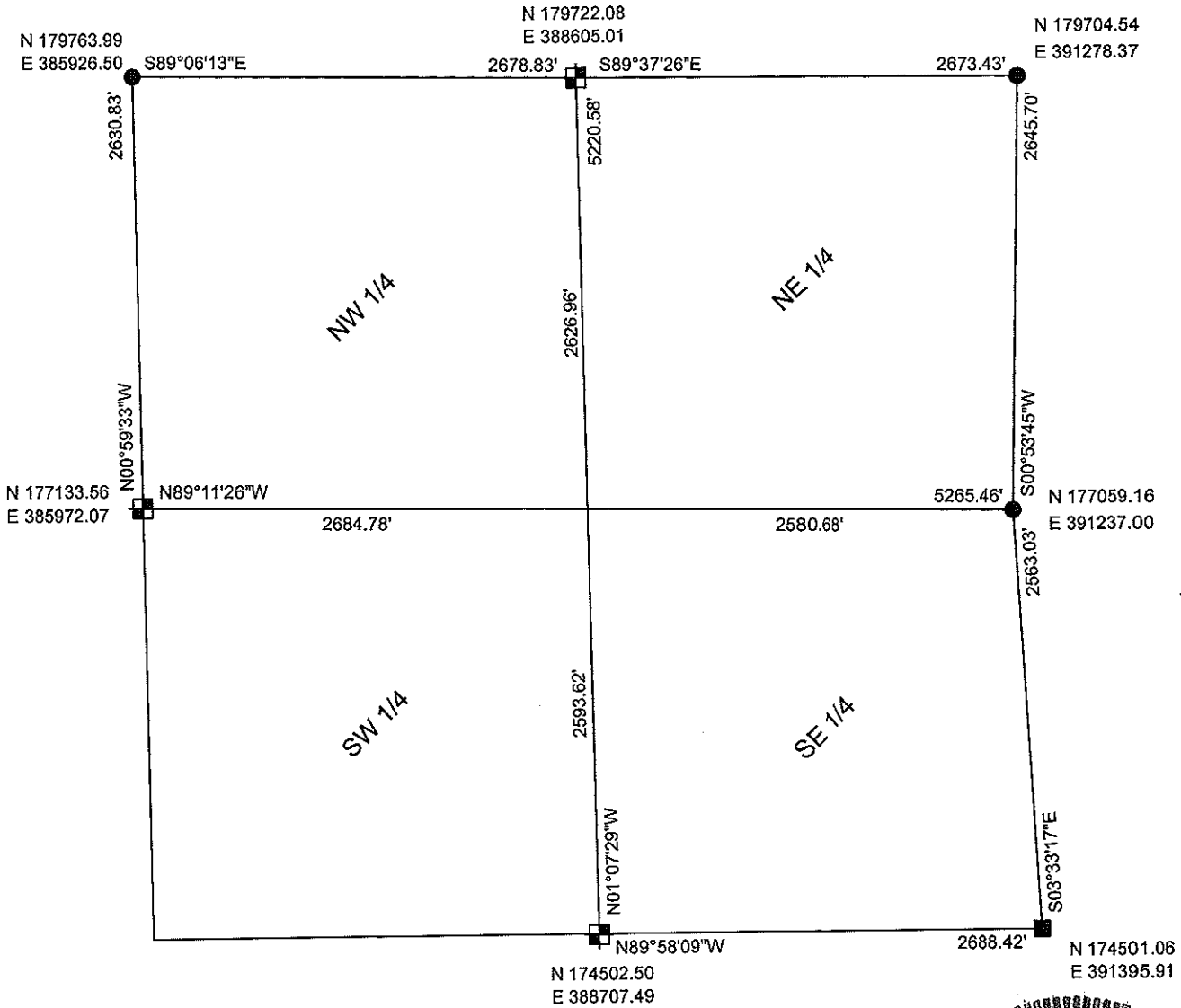

NOTE:
BEARINGS AND COORDINATES ARE BASED ON THE LINCOLN COUNTY COORDINATE SYSTEM AND REFERENCED TO THE ROCK FALLS NORTH (S207) GPS STATIONS.

LEGEND

- FOUND BERNSTEN MONUMENT
- FOUND MAG NAIL
- FOUND GRANITE STONE
- FOUND SURVEY MARKING PIN

RECEIVED BY LINCOLN COUNTY
SURVEYOR THIS 29TH DAY
OF September 20 08
Tony Dah
COUNTY SURVEYOR



CERTIFIED CORRECT:
NATHAN J WINCENTZEN
Nathan J Wincentzen
Registered Land Surveyor
DATE: 9-26-08

SEC. 23