

# LINCOLN COUNTY

# SECTION SUMMARY

22 - 33 - 6 E  
 SECTION TOWN RANGE  
 ROCK FALLS  
 TOWNSHIP

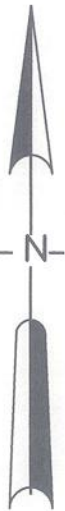
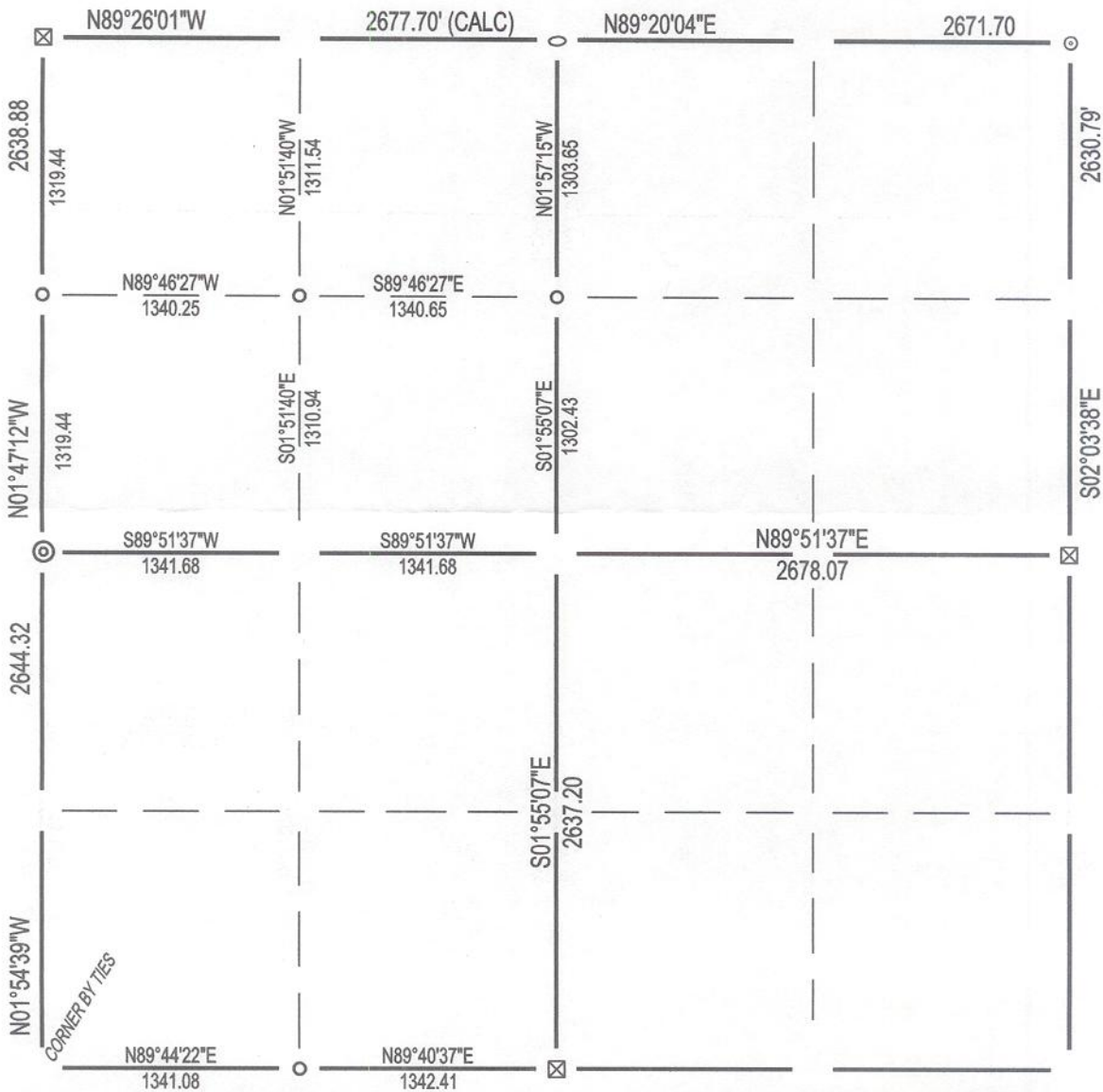

RECEIVED BY LINCOLN COUNTY  
 SURVEYOR THIS 9<sup>TH</sup> DAY  
 OF April 20 07  
*Tom Dalk*  
 COUNTY SURVEYOR

- ⊙ PK NAIL
- EXISTING 1" IRON PIPE
- ⊙ BERNTSEN MONUMENT
- ⊠ GRANITE STONE
- ◌ RAILROAD SPIKE

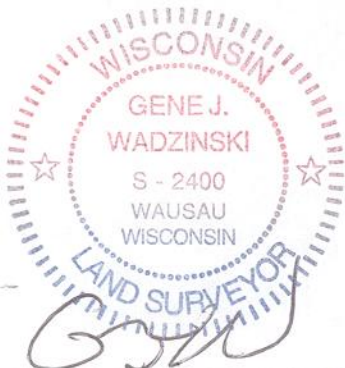

GENE J. WADZINSKI RLS NO. 2400  
 SURVEY COMPLETED 12/15/06

 SURVEYING SPECIALISTS OF  
 CENTRAL WISCONSIN INC.  
 220 SHERMAN ST.  
 WAUSAU, WI 54401  
 PHONE: 715-845-0090 FAX: 715-842-0534

THIS DRAWING AND ALL INFORMATION  
 CONTAINED THEREON IS THE PROPERTY OF  
 SURVEYING SPECIALISTS OF CENTRAL  
 WISCONSIN INCORPORATED AND SHALL NOT  
 BE COPIED OR USED EXCEPT FOR THE  
 PURPOSE FOR WHICH IT IS EXPRESSLY  
 FURNISHED.

DRAWN BY: GJW  
 WHITTINGHAMJ

SECTION SUMMARY  
 22-33-6E  
 ROCK FALLS

LINCOLN COUNTY

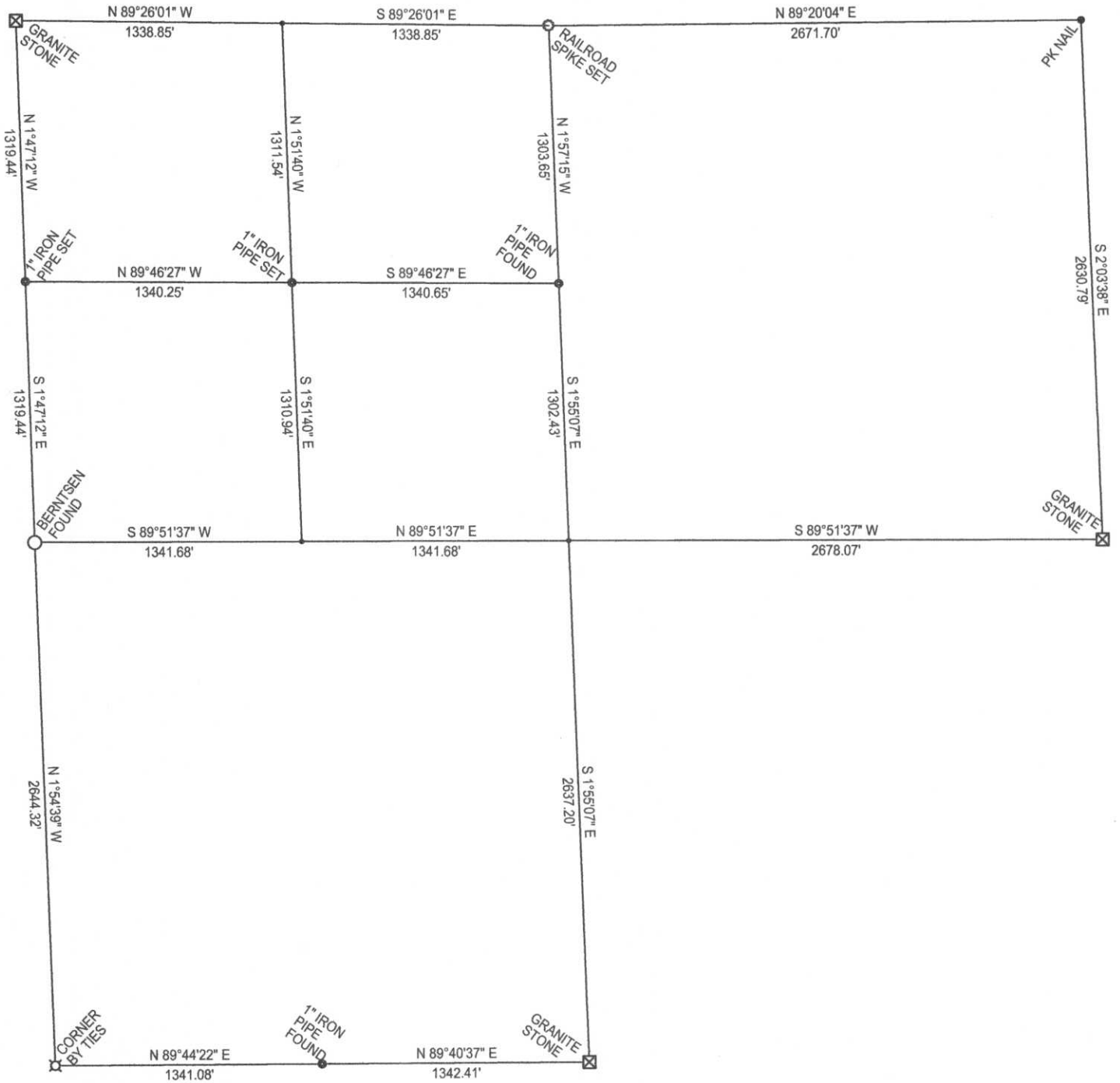

RECEIVED BY LINCOLN COUNTY  
 SURVEYOR THIS 10<sup>TH</sup> DAY  
 OF December 20 06  
*Zong Dahl*  
 COUNTY SURVEYOR

PREPARED BY:  
 SURVEYING SPECIALISTS  
 220 SHERMAN ST  
 WAUSAU WI 54401

THIS DRAWING AND ALL THE INFORMATION CONTAINED THEREON IS THE  
 PROPERTY OF SURVEYING SPECIALISTS OF CENTRAL WISCONSIN  
 INCORPORATED AND SHALL NOT BE USED OR COPIED EXCEPT FOR THE  
 PURPOSE FOR WHICH IT IS EXPRESSLY FURNISHED.

GENE J. WADZINSKI  
 RLS 2400  
 12/15/06



*Gene J. Wadzinski*