

Lincoln County

SECTION SUMMARY

14	33N	6E
Section	Township	Range
ROCKFALLS		
Town		

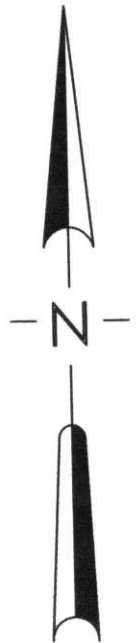
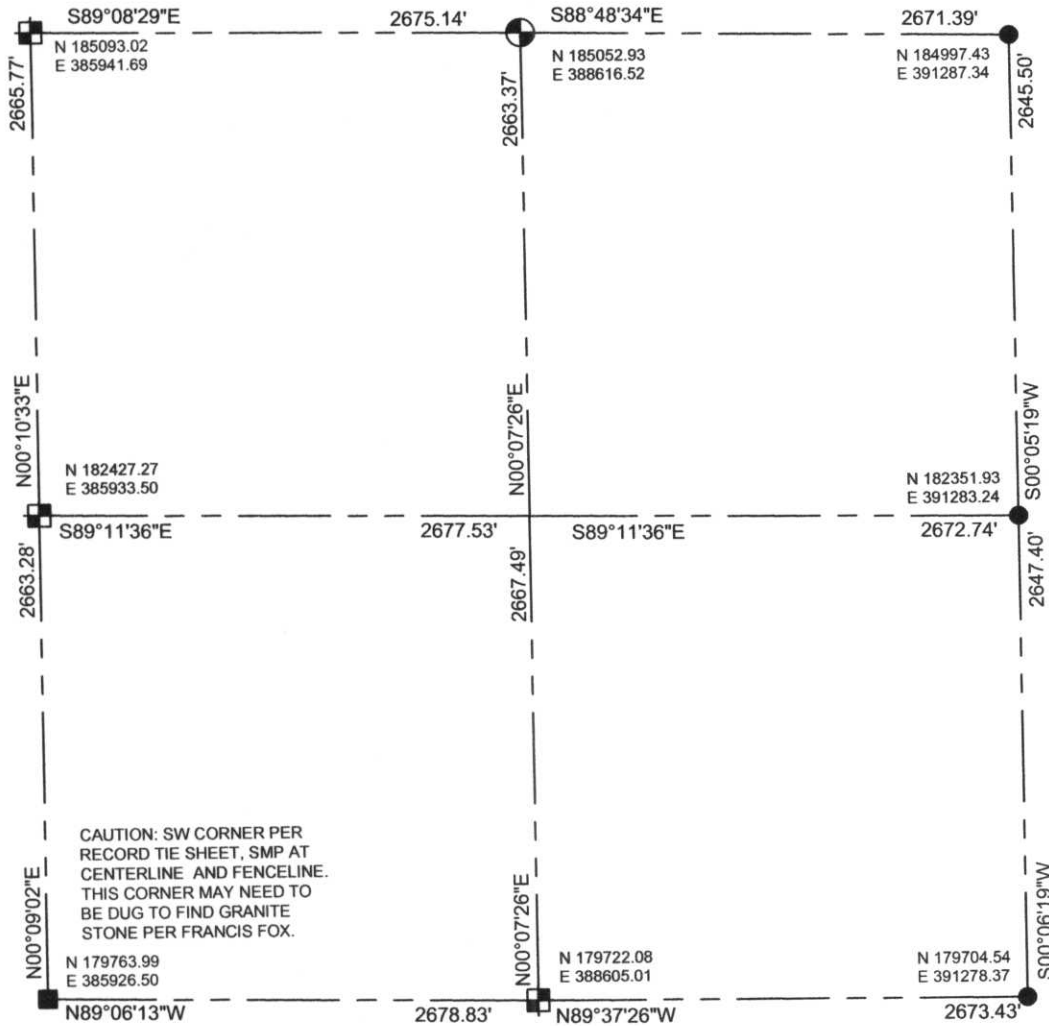

NOTE: BEARINGS AND COORDINATES ARE BASED ON THE LINCOLN COUNTY COORDINATE SYSTEM AND ROCKFALLS NORTH(S207) GPS STATION.

SEAL

RECEIVED BY LINCOLN COUNTY SURVEYOR THIS 15TH DAY OF December 20 05
Tony Dall
 COUNTY SURVEYOR



LEGEND

- BERNSTEN MONUMENT
- FOUND MAG NAIL
- FOUND GRANITE STONE
- SURVEY MARKING PIN

CERTIFIED CORRECT:

Keith J. Walkowski

Registered Land Surveyor
 DATE: Nov. 27th, 2005

I.M.: 17, 21