

Lincoln County

SECTION SUMMARY

5	33N	6E
Section	Township	Range
ROCK FALLS		
Town		

NOTE:
COORDINATES PROVIDED BY LINCOLN COUNTY PER
TOWN OF BRADLEY REMONUMENTATION PROJECT

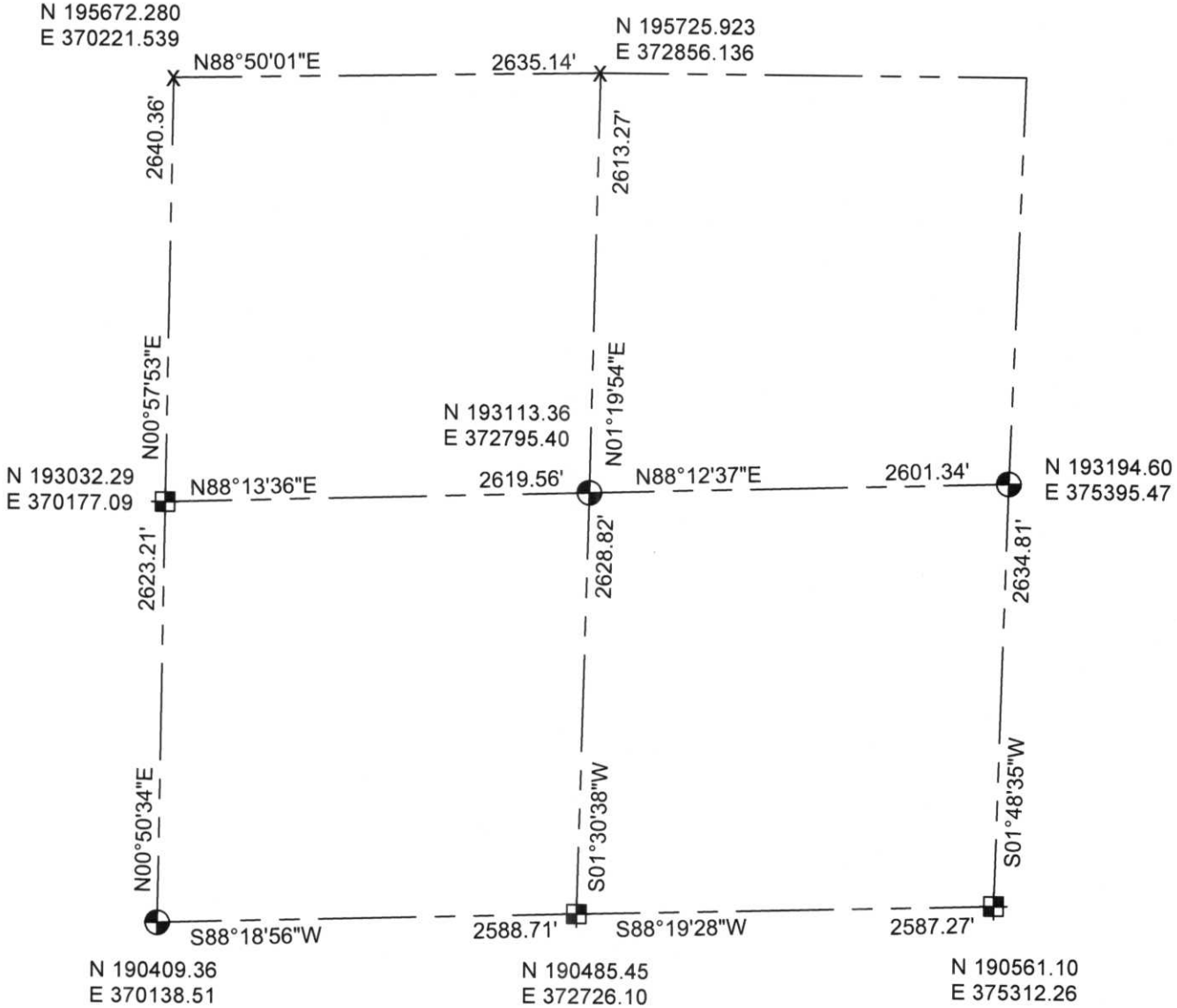

NOTE:
BEARINGS AND COORDINATES ARE BASED ON THE
LINCOLN COUNTY COORDINATE SYSTEM AND
REFERENCED TO THE ROCK FALLS S207 GPS STATION.

LEGEND

- ⊗ - BERNSTEN MONUMENT
- - SET MAG NAIL
- ⊠ - FOUND GRANITE STONE
- - SURVEY MARKING PIN
- X - PER LINCOLN COUNTY SEE NOTE

RECEIVED BY LINCOLN COUNTY
SURVEYOR THIS 9TH DAY
OF March 2006
Keith J. Walkowski
COUNTY SURVEYOR



CERTIFIED CORRECT:
Keith J. Walkowski
KEITH J. WALKOWSKI
Registered Land Surveyor
DATE: March 7, 2006

A.E. 5:9