

Lincoln County Section Summary

Section 33, T 33 N, R 5 E Harding Township Lincoln County, Wisconsin

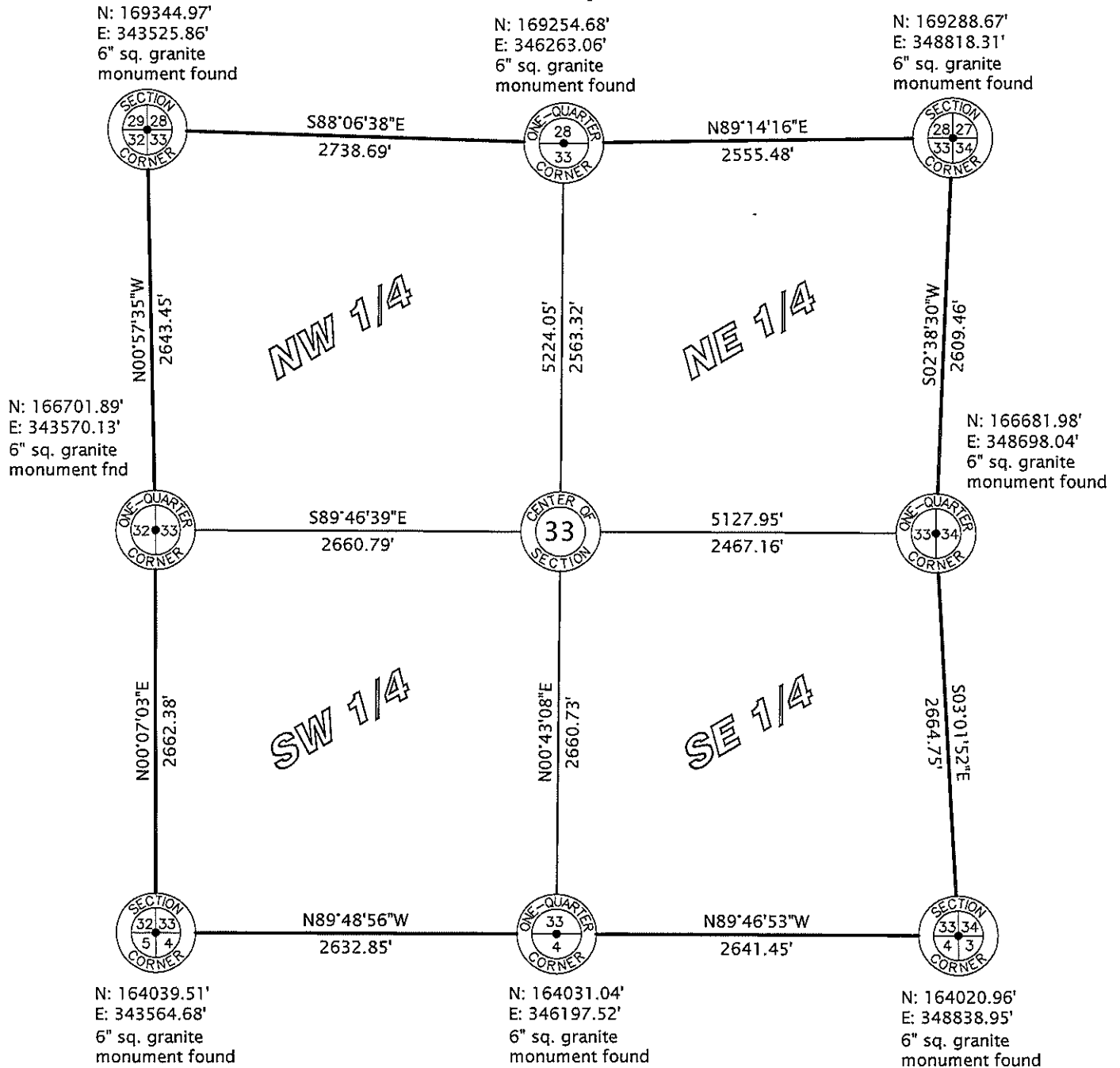

Lincoln County Grid

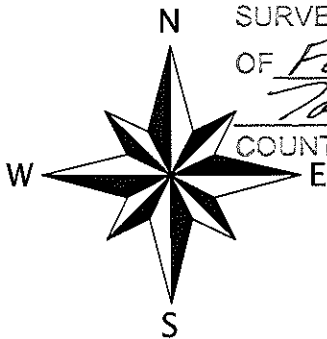

RECEIVED BY LINCOLN COUNTY
SURVEYOR THIS 15th DAY
OF February 20, 10
Tommy Dube
COUNTY SURVEYOR



I hereby certify that the information shown hereon is true and correct to the best of my knowledge and belief.

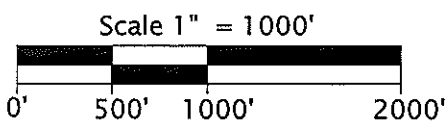

**Favorite, Anderson & Maines
Surveying, S.C.**

5230 HWY 70 WEST - EAGLE RIVER, WI 54521
PHONE: (715) 479-2570 - FAX: (715) 479-7274

Sec. 33