

Lincoln County Section Summary

Section 32, T 33 N, R 5 E Harding Township Lincoln County, Wisconsin

6" sq. granite monument found
N: 169357.94'
E: 338156.69'

6" sq. granite monument found
N: 169351.60'
E: 340834.72'

6" sq. granite monument found
N: 169344.97'
E: 343525.86'

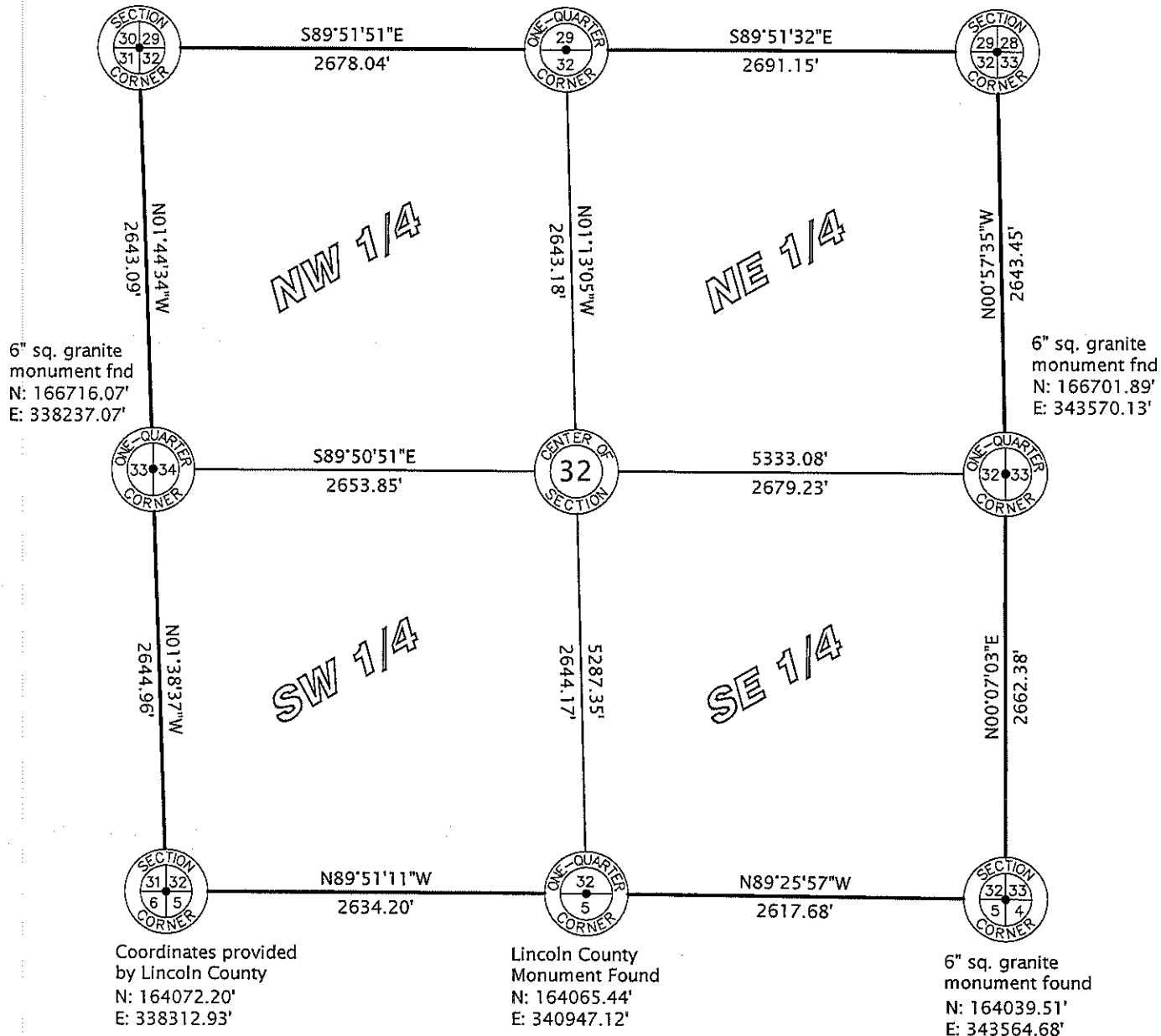

Lincoln County GR RECEIVED BY LINCOLN COUNTY
SURVEYOR THIS 30TH DAY
OF December 20 10
Zong Dahn
COUNTY SURVEYOR

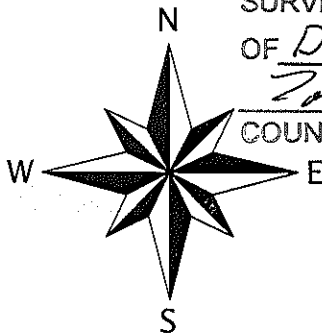

I hereby certify that the information shown hereon is true and correct to the best of my knowledge and belief.

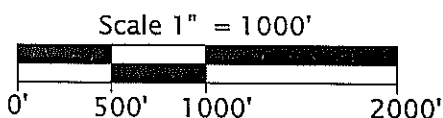

**Favorite, Anderson & Maines
Surveying, S.C.**

5230 HWY 70 WEST - EAGLE RIVER, WI 54521
PHONE: (715) 479-2570 - FAX: (715) 479-7274

Sec. 32