

Lincoln County Section Summary

Section 27, T 33 N, R 5 E

Harding Township

Lincoln County, Wisconsin

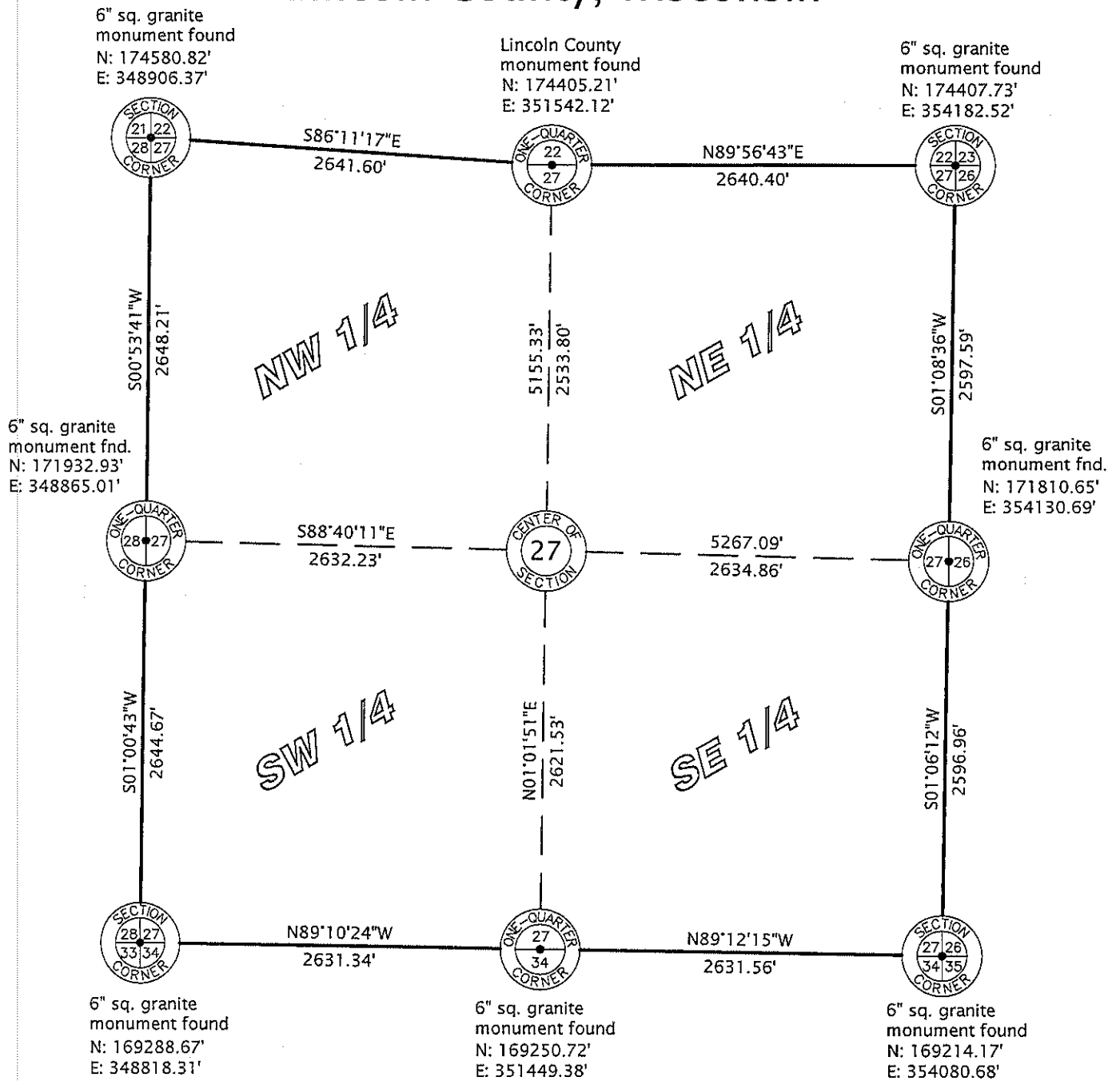

Lincoln County Grid

RECEIVED BY LINCOLN COUNTY
SURVEYOR THIS 30th DAY
OF December 20 10
Tony Dahl
COUNTY SURVEYOR

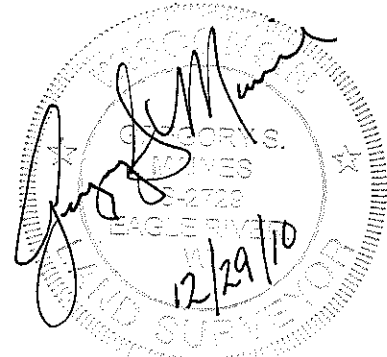
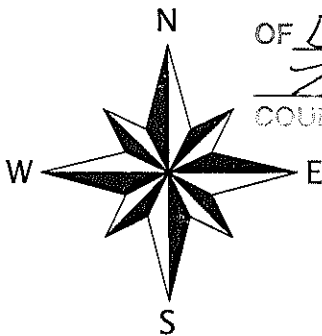

I hereby certify that the information shown hereon is true and correct to the best of my knowledge and belief.

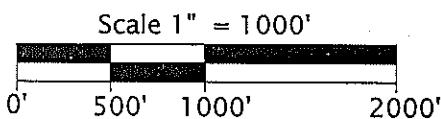

Favorite, Anderson & Maines
Surveying, S.C.

5230 HWY 70 WEST - EAGLE RIVER, WI 54521
PHONE: (715) 479-2570 - FAX: (715) 479-7274

Sec. 27