

**SECTION SUMMARY OF SECTION 25
TOWNSHIP 33 NORTH
RANGE 5 EAST
HARDING TOWNSHIP
LINCOLN COUNTY, WISCONSIN**

SECTION CORNER

6" X 6" GRANITE
STONE MONUMENT
FOUND
N 174567.16
E 359489.16

N 1/4 CORNER

SURVEY SPIKE SET
N 174559.85
E 362150.12

SECTION CORNER

6" X 6" GRANITE
STONE MONUMENT
FOUND
N 174595.92
E 364810.83

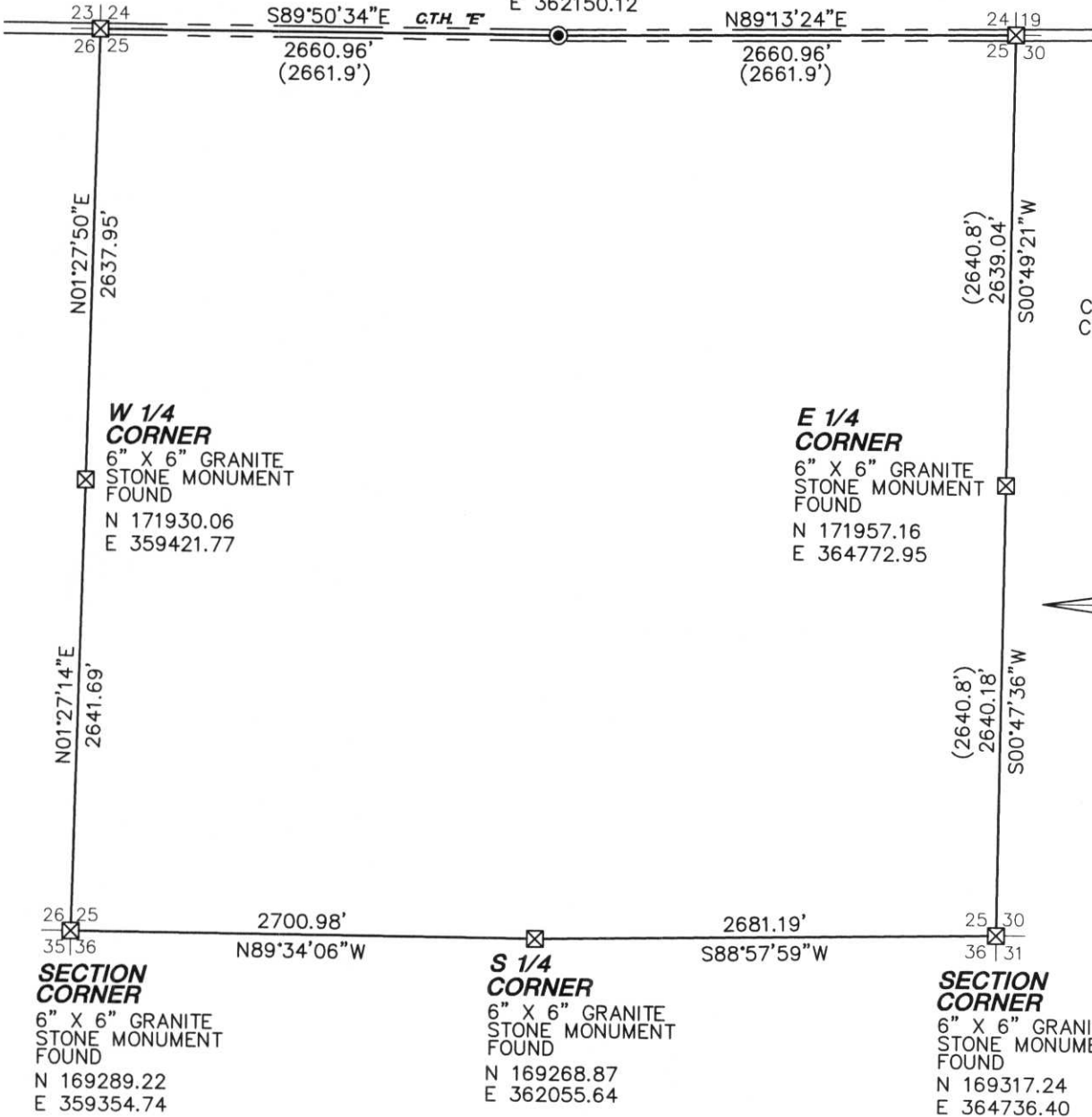

LINCOLN COUNTY GRID COORDINATES

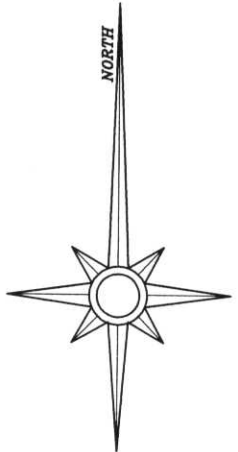

RECEIVED BY LINCOLN COUNTY SURVEYOR THIS 14TH DAY OF December 20 04
Tony Dahlen
COUNTY SURVEYOR

() record distance by Francis X. Fox

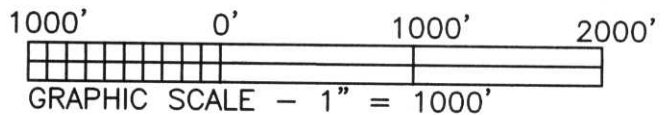

I hereby certify that I have surveyed the property shown hereon; that this map represents an accurate survey of said property to the best of my knowledge and belief; and that I have complied with the applicable requirements of the Wisconsin Administrative Code Section A-E 7.

Stephen J. Favorite 12-10-04
Stephen J. Favorite Registered Land Surveyor #S-1616 Date

SURVEY FOR:
LINCOLN COUNTY LAND INFORMATION OFFICE
1106 E 8TH STREET
MERRILL, WI 54452

FAVORITE SURVEYING, S.C.
5230 HWY 70 WEST
EAGLE RIVER, WI 54521
PHONE: (715) 479-2570
FAX: (715) 479-7274

MAP NO. 2004075A
DATE: 12-10-04
DWN BY: JDA
SCALE: 1" = 1000'

A, U: 21, 25