

Lincoln County Section Summary

Section 17, T 33 N, R 5 E Harding Township Lincoln County, Wisconsin

N: 185398.41'
E: 338477.36'
Coordinates provided
by Lincoln County

N: 185353.32'
E: 341111.69'
6" sq. granite
monument found

N: 185307.57'
E: 343746.32'
6" sq. granite
monument found

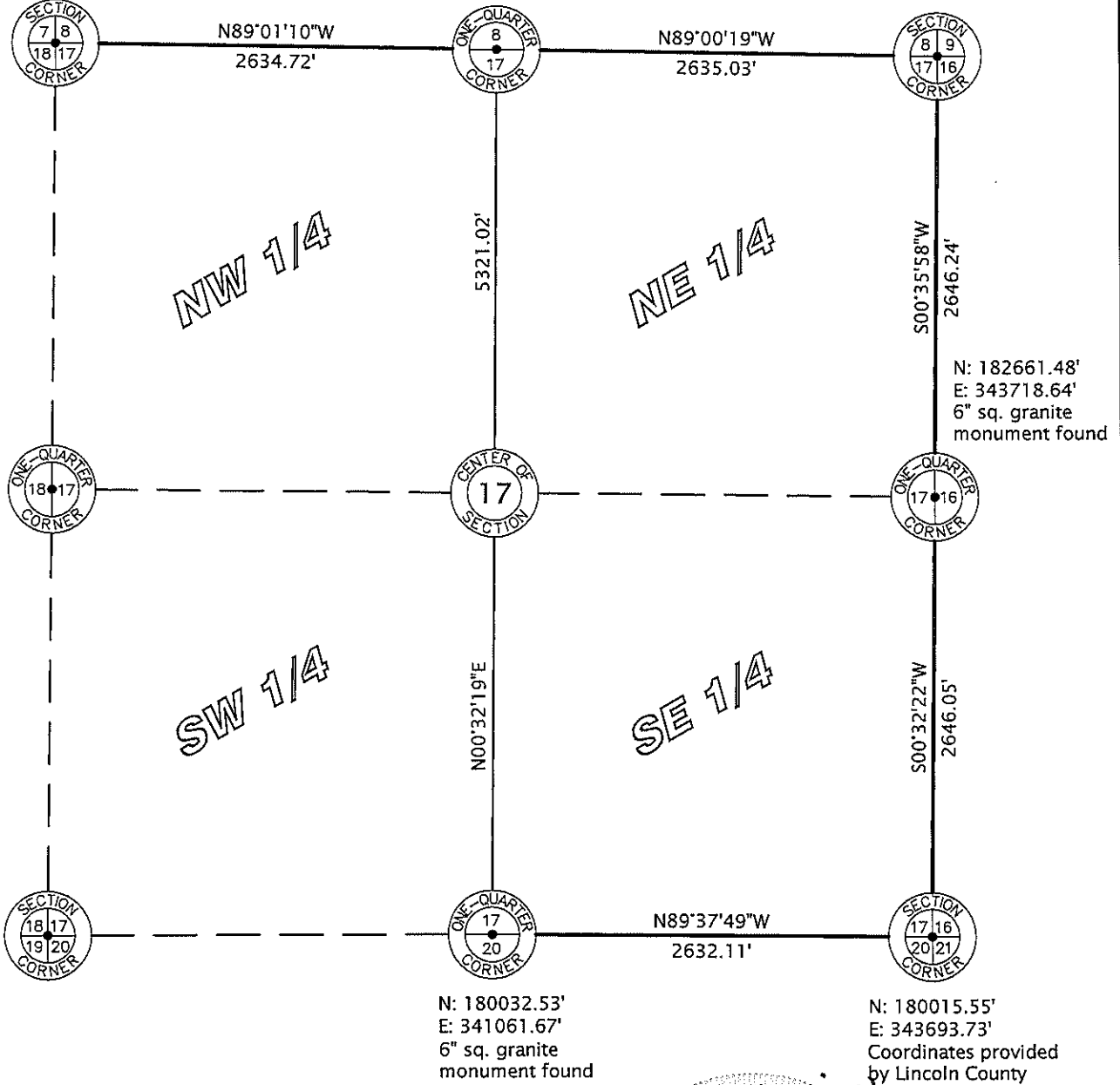

Lincoln County Grid

RECEIVED BY LINCOLN COUNTY
SURVEYOR THIS 15 DAY
OF February 20, 10
Tom Dahn
COUNTY SURVEYOR

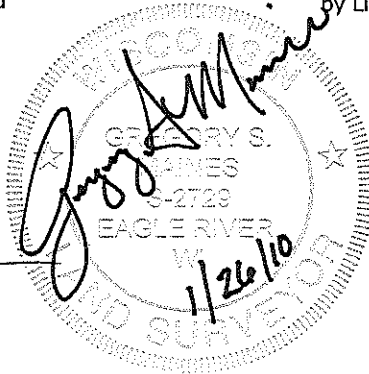
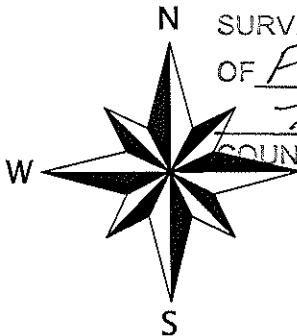

I hereby certify that the information shown hereon is true and correct to the best of my knowledge and belief.

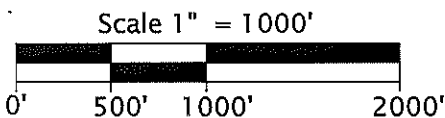

**Favorite, Anderson & Maines
Surveying, S.C.**

5230 HWY 70 WEST - EAGLE RIVER, WI 54521
PHONE: (715) 479-2570 - FAX: (715) 479-7274

Sec. 17