

Lincoln County Section Summary

Section 16, T 33 N, R 5 E Harding Township Lincoln County, Wisconsin

N: 185307.57'
E: 343746.32'
6" sq. granite
monument found

N: 185238.01'
E: 346394.60'
6" sq. granite
monument found

N: 182661.48'
E: 343718.64'
6" sq. granite
monument found

N: 182517.12'
E: 349028.65'
6" sq. granite
monument found

N: 180015.55'
E: 343693.73'
Coordinates provided
by Lincoln County

N: 179941.26'
E: 346357.28'
Coordinates provided
by Lincoln County

N: 179866.11'
E: 349021.80'
Coordinates provided
by Lincoln County

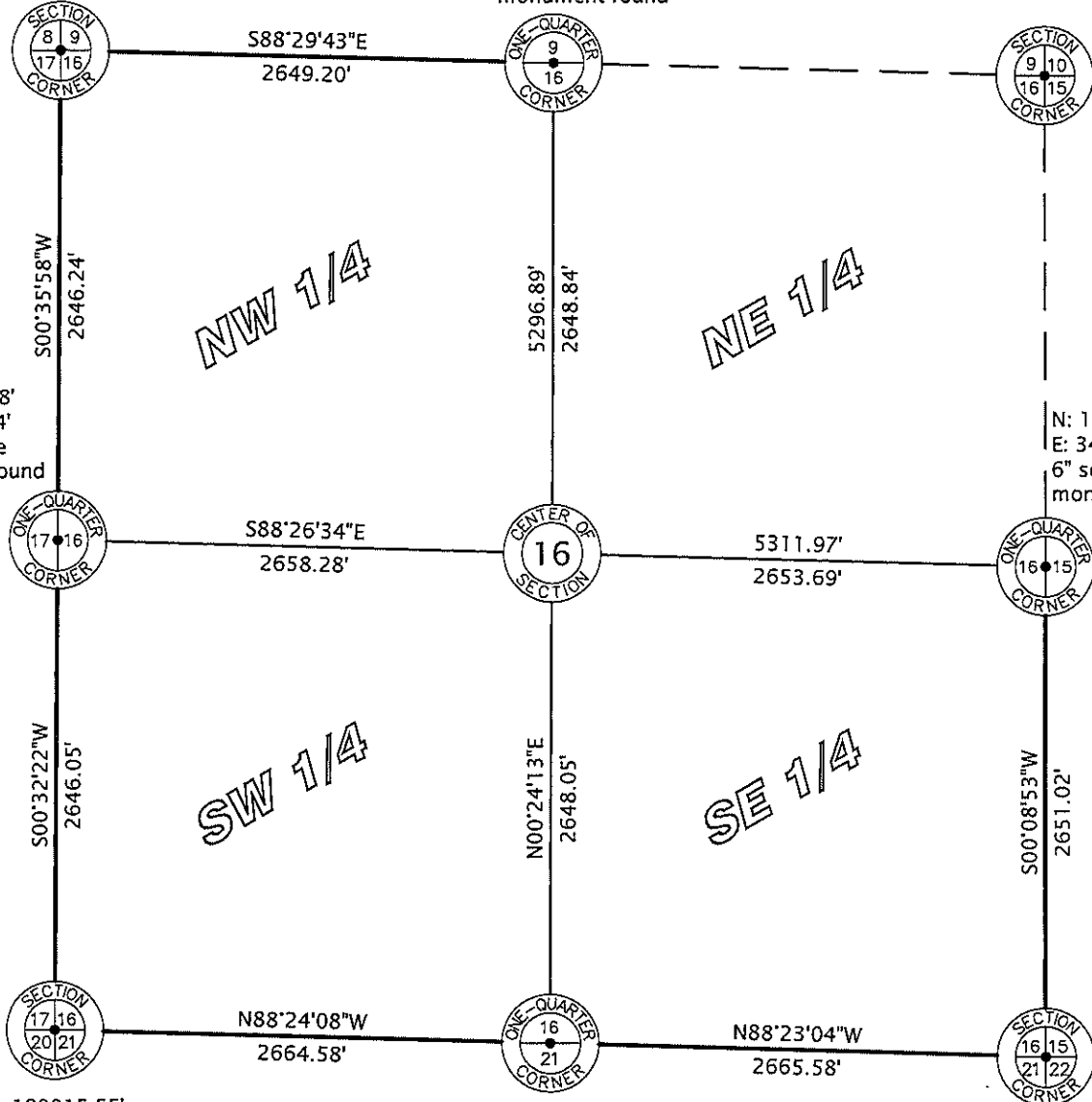

Lincoln County Grid

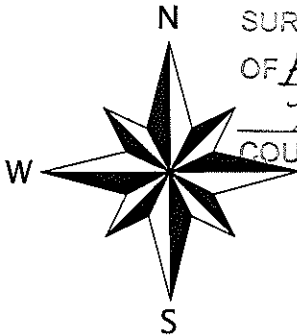

RECEIVED BY LINCOLN COUNTY
SURVEYOR THIS 15TH DAY
OF February 20 10
Tom Dalton
COUNTY SURVEYOR

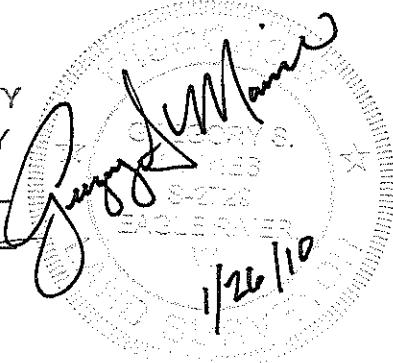

I hereby certify that the information shown hereon is true
and correct to the best of my knowledge and belief.

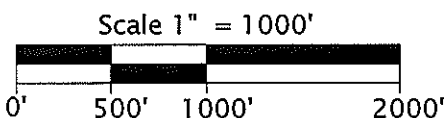

**Favorite, Anderson & Maines
Surveying, S.C.**

5230 HWY 70 WEST - EAGLE RIVER, WI 54521
PHONE: (715) 479-2570 - FAX: (715) 479-7274

Sec. 16