

Lincoln County Section Summary

Section 15, T 33 N, R 5 E
 Harding Township
 Lincoln County, Wisconsin

N: 185127.44'
 E: 351670.73'
 6" sq. granite
 monument found

N: 182517.12'
 E: 349028.65'
 6" sq. granite
 monument found

N: 182427.08'
 E: 354309.82'
 6" sq. granite
 monument found

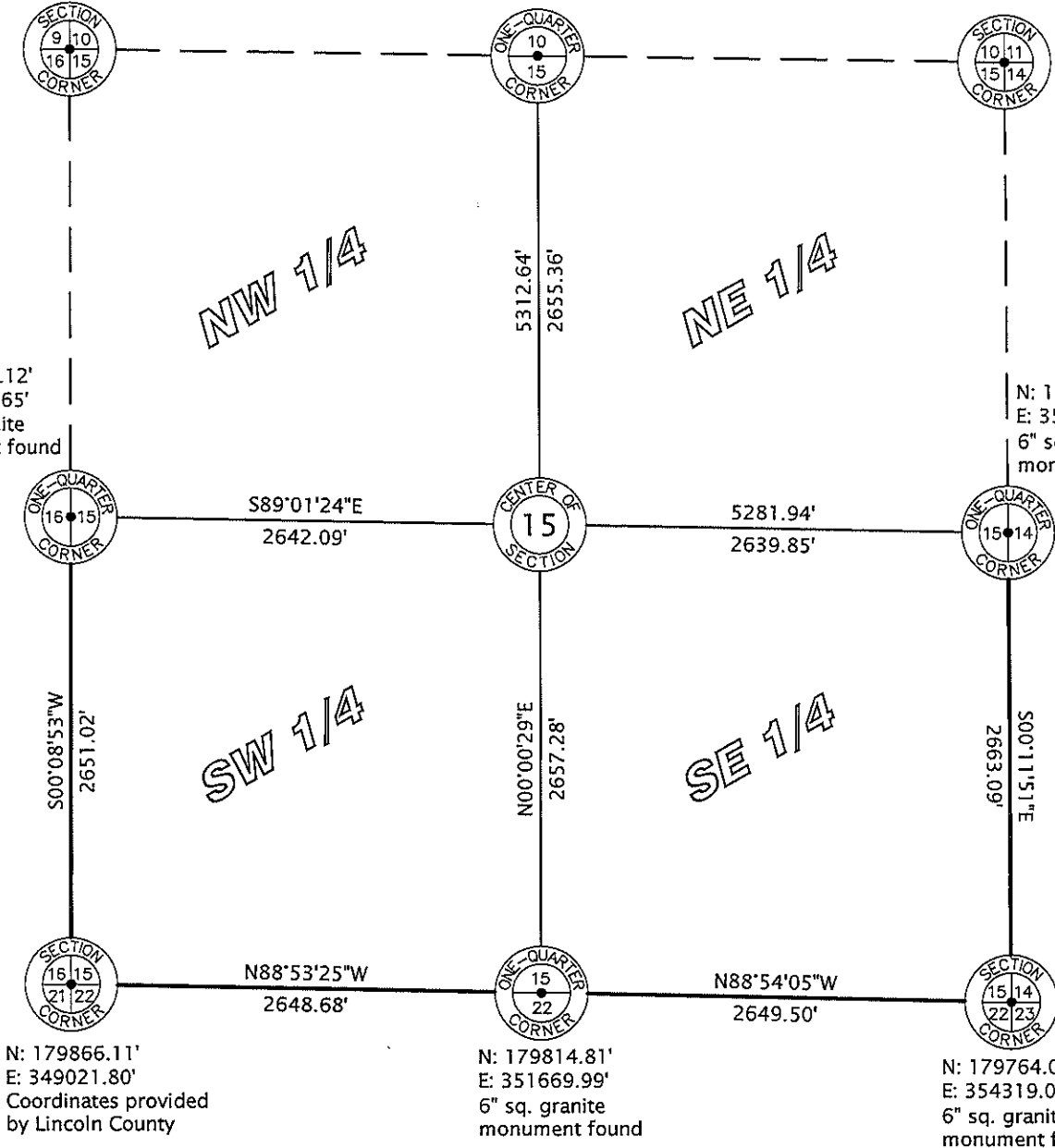

Lincoln County Grid

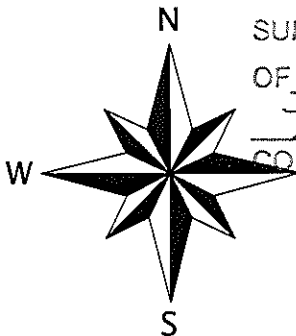

RECEIVED BY LINCOLN COUNTY
 SURVEYOR THIS 15th DAY
 OF February 20 10
Tony Dahl
 COUNTY SURVEYOR

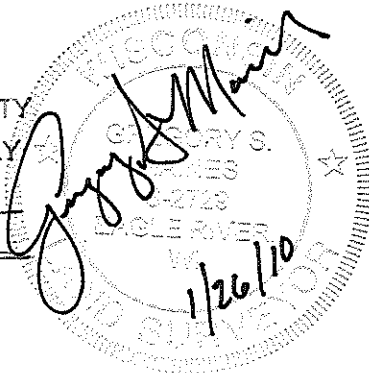

I hereby certify that the information shown hereon is true and correct to the best of my knowledge and belief.

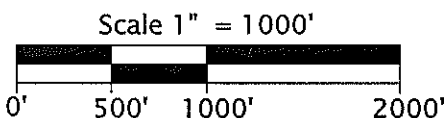

**Favorite, Anderson & Maines
 Surveying, S.C.**

5230 HWY 70 WEST - EAGLE RIVER, WI 54521
 PHONE: (715) 479-2570 - FAX: (715) 479-7274

Sec. 15