

Lincoln County Section Summary

Section 11, T 33 N, R 5 E
 Harding Township
 Lincoln County, Wisconsin

N: 190424.04'
 E: 356991.17'
 6" sq. granite
 monument found

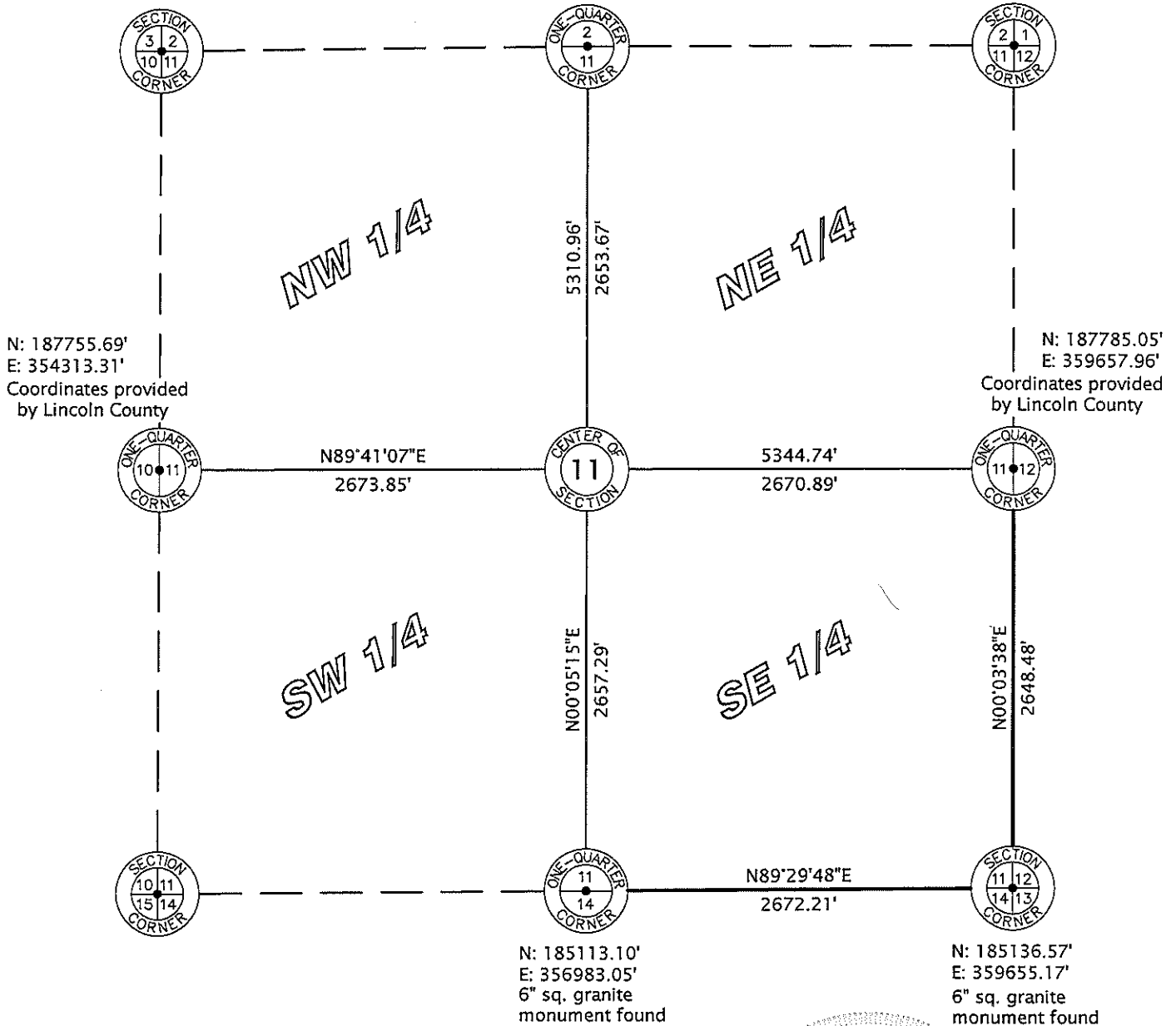

N: 187755.69'
 E: 354313.31'
 Coordinates provided
 by Lincoln County

N: 187785.05'
 E: 359657.96'
 Coordinates provided
 by Lincoln County

N: 185113.10'
 E: 356983.05'
 6" sq. granite
 monument found

N: 185136.57'
 E: 359655.17'
 6" sq. granite
 monument found

Lincoln County Grid

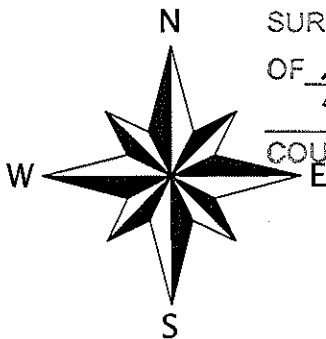

RECEIVED BY LINCOLN COUNTY
 SURVEYOR THIS 9TH DAY
 OF March 2010
Tom Dahl
 COUNTY SURVEYOR



I hereby certify that the information shown hereon is true
 and correct to the best of my knowledge and belief.

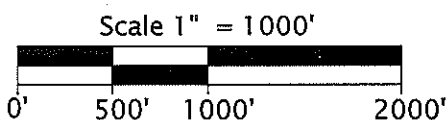

**Favorite, Anderson & Maines
 Surveying, S.C.**

5230 HWY 70 WEST - EAGLE RIVER, WI 54521
 PHONE: (715) 479-2570 - FAX: (715) 479-7274

Sec. 11