

# Lincoln County Section Summary

## Section 8, T 33 N, R 5 E Harding Township Lincoln County, Wisconsin

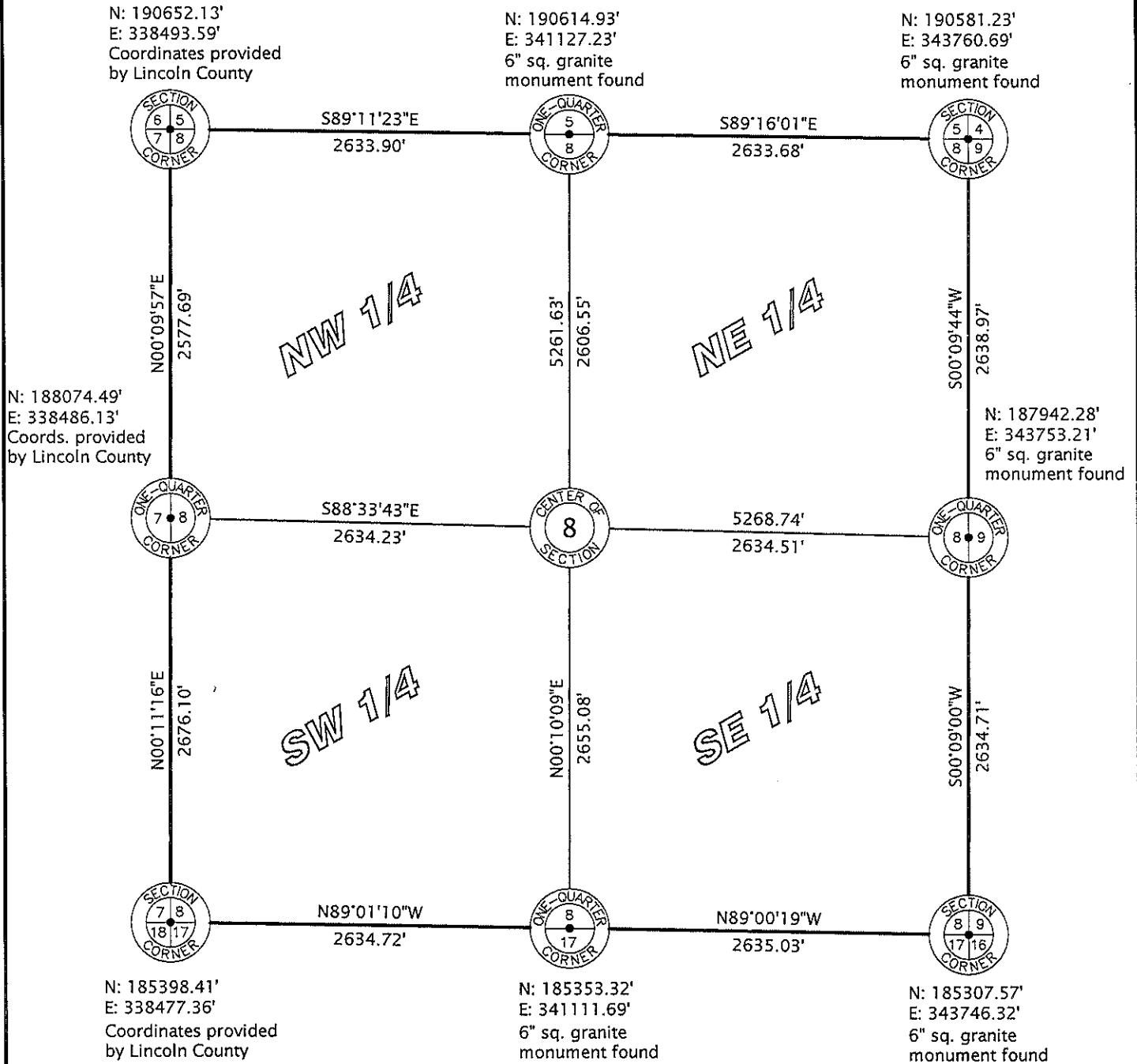

Lincoln County RECEIVED BY LINCOLN COUNTY  
 SURVEYOR THIS 15<sup>TH</sup> DAY  
 OF February 20 10  
*Tom Dahl*  
 COUNTY SURVEYOR

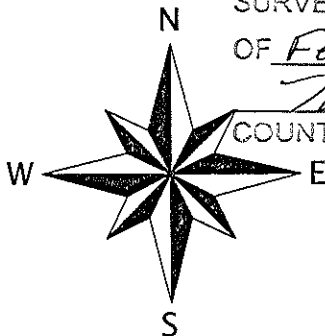

I hereby certify that the information shown hereon is true and correct to the best of my knowledge and belief.

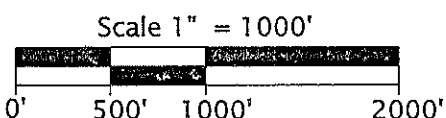

**Favorite, Anderson & Maines  
 Surveying, S.C.**

5230 HWY 70 WEST - EAGLE RIVER, WI 54521  
 PHONE: (715) 479-2570 - FAX: (715) 479-7274

Sec. 8