

Lincoln County Section Summary

Section 1, T 33 N, R 5 E Harding Township Lincoln County, Wisconsin

6" SQ. GRANITE
MONUMENT FOUND
N: 195716.98'
E: 359640.08'

6" SQ. GRANITE
MONUMENT FOUND
N: 195708.44'
E: 362280.76'

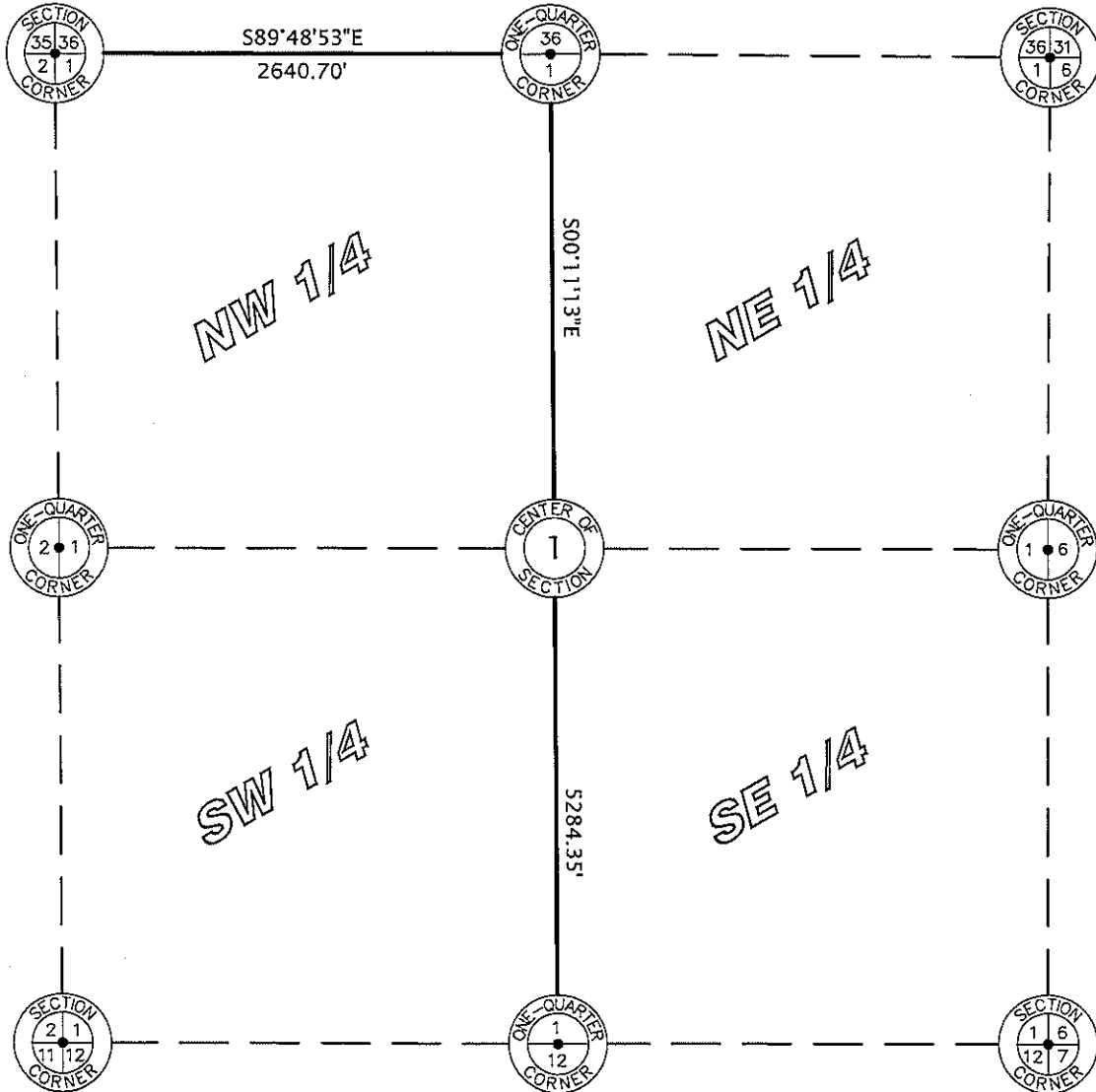

6" SQ. GRANITE
MONUMENT FOUND
N: 190424.11'
E: 362298.01'

Lincoln County Grid

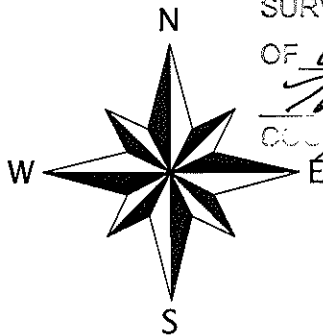

RECEIVED BY LINCOLN COUNTY
SURVEYOR THIS 5TH DAY
OF October 20 10
Terry Dallen
COUNTY SURVEYOR

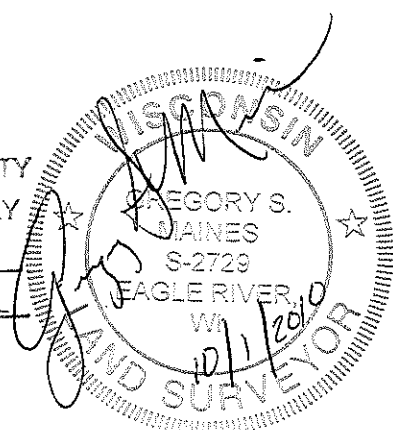

I hereby certify that the information shown hereon is true and correct to the best of my knowledge and belief.

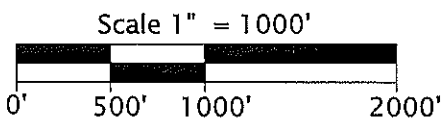

**Favorite, Anderson & Maines
Surveying, S.C.**

5230 HWY 70 WEST - EAGLE RIVER, WI 54521
PHONE: (715) 479-2570 - FAX: (715) 479-7274

Sec. 1