

LINCOLN COUNTY U.S. PUBLIC LAND SECTION SUMMARY

SECTION 34
TOWNSHIP 33N
RANGE 4 E

CORNING
CITY, VILLAGE, TOWN

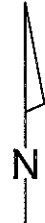
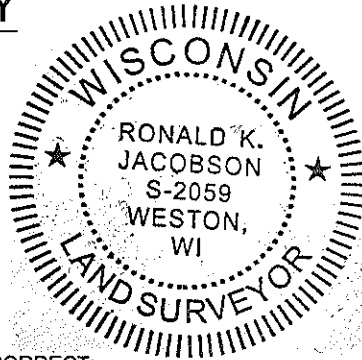

COORDINATES ARE REFERENCED TO LINCOLN COUNTY COORDINATE SYSTEM AS DEVELOPED BY THE WI. DEPARTMENT OF TRANSPORTATION AND ARE BASED ON GPS OBSERVATIONS TO CONTROL POINTS AS SUPPLIED BY LINCOLN COUNTY.

CERTIFIED CORRECT:

Ronald Jacobson

Ronald Jacobson RLS 2059-008

Registered Land Surveyor

DATE: November 24, 2008

NOT TO SCALE
BEARINGS REFERENCED TO LINCOLN COUNTY COORDINATE SYSTEM

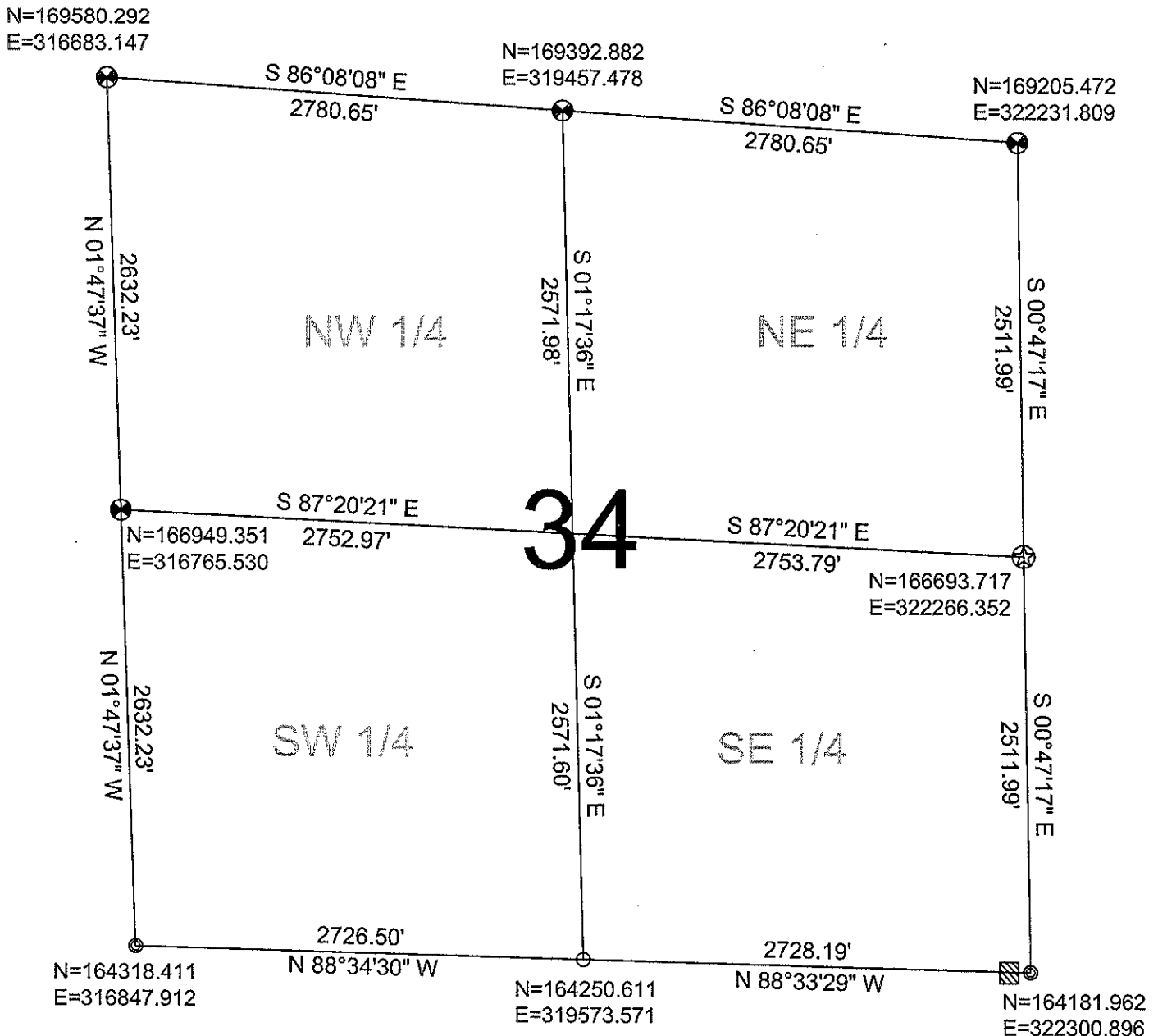

RECEIVED BY LINCOLN COUNTY

SURVEYOR THIS 26TH DAY
OF November 20 08

Terry Dalk
COUNTY SURVEYOR

5707 Schofield Ave.
Weston, Wisconsin 54476
(715) 359-9400

LEGEND

- FOUND 1.5" IRON PIPE
- ⊗ SET LINCOLN COUNTY ALUMINUM SWAMP MONUMENT
- ⊗ SET LINCOLN COUNTY BERNSTEN MOMUMENT
- ▨ FOUND WOOD POST
- FOUND 1" IRON PIPE

DRAFTED BY: Rutzen
DATE: November 21, 2008