

LINCOLN COUNTY U.S. PUBLIC LAND SECTION SUMMARY

SECTION 30
TOWNSHIP 33N
RANGE 4 E

RECEIVED BY LINCOLN COUNTY
SURVEYOR THIS 17th DAY
OF October 20 08
Randy Doherty
COUNTY SURVEYOR

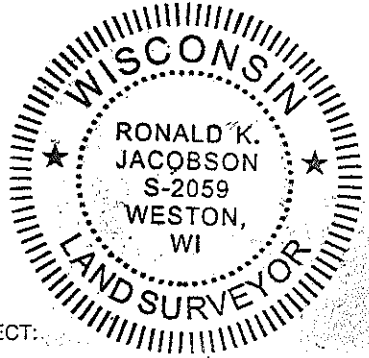

CORNING
CITY, VILLAGE, TOWN

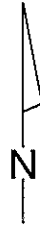

NOT TO SCALE
BEARINGS REFERENCED
TO LINCOLN COUNTY
COORDINATE SYSTEM

COORDINATES ARE REFERENCED
TO LINCOLN COUNTY COORDINATE
SYSTEM AS DEVELOPED BY THE WI.
DEPARTMENT OF TRANSPORTATION
AND ARE BASED ON GPS OBSERVATIONS
TO CONTROL POINTS AS SUPPLIED BY
LINCOLN COUNTY.

CERTIFIED CORRECT:

Ronald Jacobson
Ronald Jacobson RLS 2059-008
Registered Land Surveyor
DATE: October 17, 2008

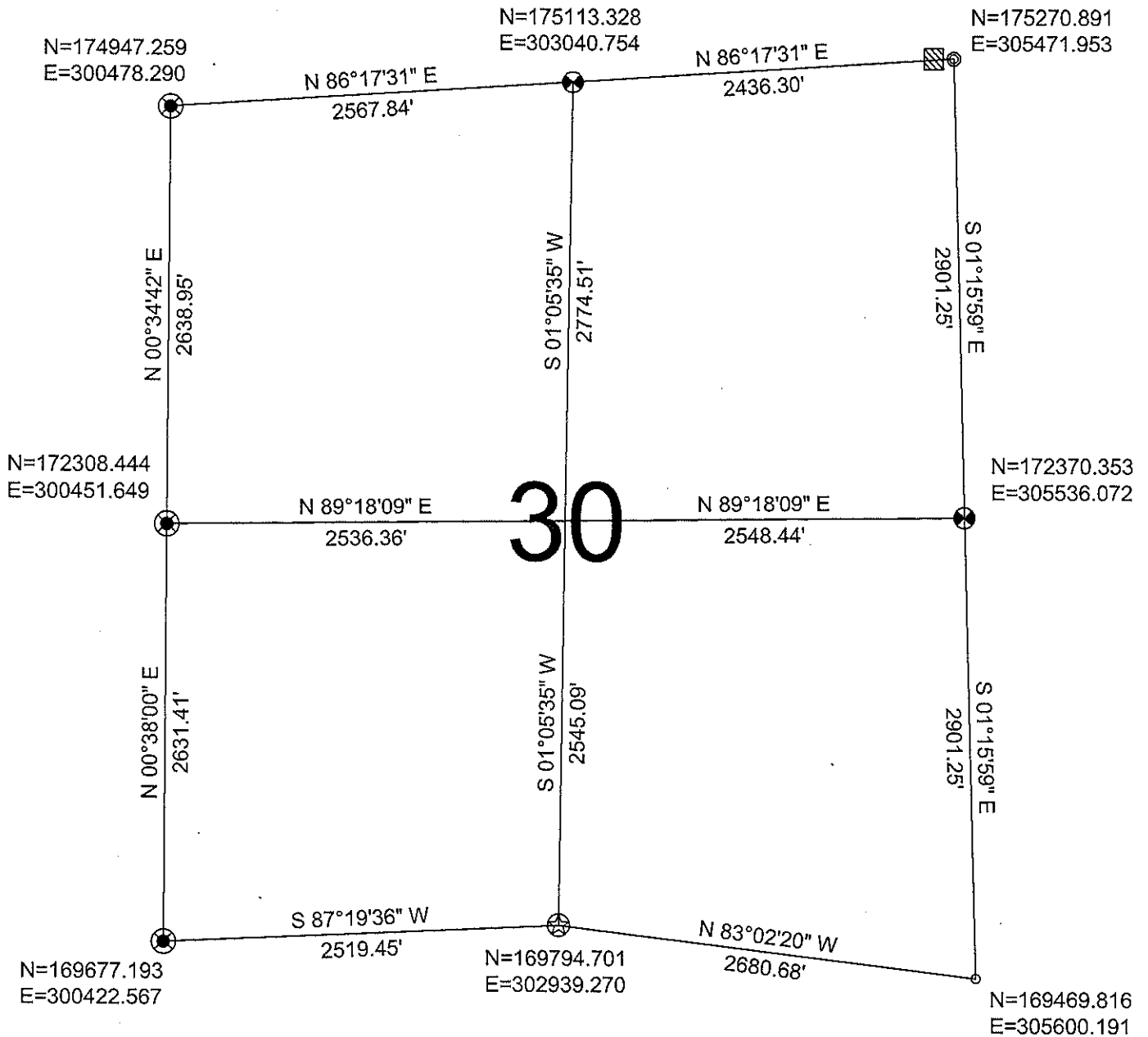

LEGEND

- ⊗ FOUND 2.0" IRON PIPE W/ CAP
- ⊙ FOUND 1" IRON PIPE
- ⊛ SET LINCOLN COUNTY ALUMINUM SWAMP MONUMENT
- ⊙ FOUND 1.5" IRON PIPE
- ⊗ FOUND LINCOLN COUNTY BERNSTEN MOMUMENT

DRAFTED BY: Rutzen
DATE: October 6, 2008

CWE, Inc.
5707 Schofield Ave.
Weston, Wisconsin 54476
(715) 359-9400

Sec. 30