

**SECTION SUMMARY OF SECTION 23
TOWNSHIP 33 NORTH, RANGE 4 EAST
TOWN OF CORNING
LINCOLN COUNTY, WISCONSIN**

SECTION CORNER

LINCOLN COUNTY ALUM.
MONUMENT FOUND
N 180190.74
E 321656.65

N 1/4 CORNER

COMPUTED POSITION
CORNER FALLS IN RIVER
N 180147.02
E 324519.10

SECTION CORNER

LINCOLN COUNTY ALUM.
MONUMENT SET
N 180103.30
E 327381.55

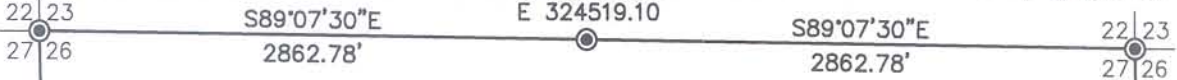

N01°24'18\"/>

S00°29'37\"/>

W 1/4 CORNER

3\"/>

E 1/4 CORNER

LINCOLN COUNTY ALUM.
MONUMENT FOUND
N 177268.63
E 327405.97

N01°17'46\"/>



SECTION CORNER

LINCOLN COUNTY ALUM.
MONUMENT FOUND
N 174217.29
E 321797.49



LINCOLN COUNTY
GRID COORDINATES

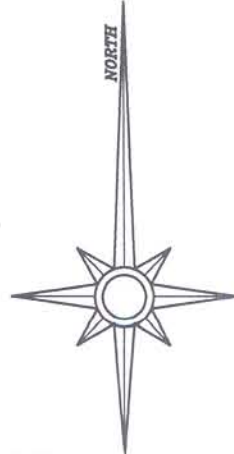

NOTE: ALL COORDINATES ARE IN FEET.

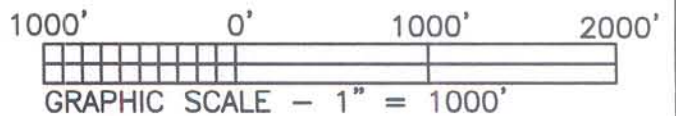

RECEIVED BY LINCOLN COUNTY
SURVEYOR THIS 15TH DAY
OF April 20 00
Tom Dull
COUNTY SURVEYOR

I hereby certify that I have surveyed the property shown hereon; that this map represents an accurate survey of said property to the best of my knowledge and belief; and that I have complied with the applicable requirements of the Wisconsin Administrative Code Section A-E 7.

Stephen J. Favorite 3-31-08
Stephen J. Favorite Date
Registered Land Surveyor #S-1616
Revised
(Range 4 East)

SURVEY FOR:

LINCOLN COUNTY LAND
INFORMATION OFFICE
1106 E 8TH STREET
MERRILL, WI 54452



FAVORITE SURVEYING, S.C.

5230 HWY 70 WEST
EAGLE RIVER, WI 54521
PHONE: (715) 479-2570
FAX: (715) 479-7274

MAP NO. 2005006A
DATE: 03/31/05
DWN BY: JDA
SCALE: 1" = 1000'

LINCOLN COUNTY

SECTION SUMMARY

23 - 33
 Section Town Range
 CORNING
 Township

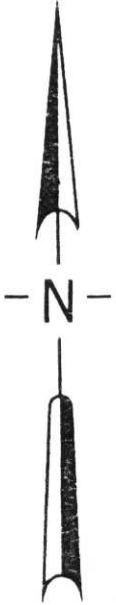
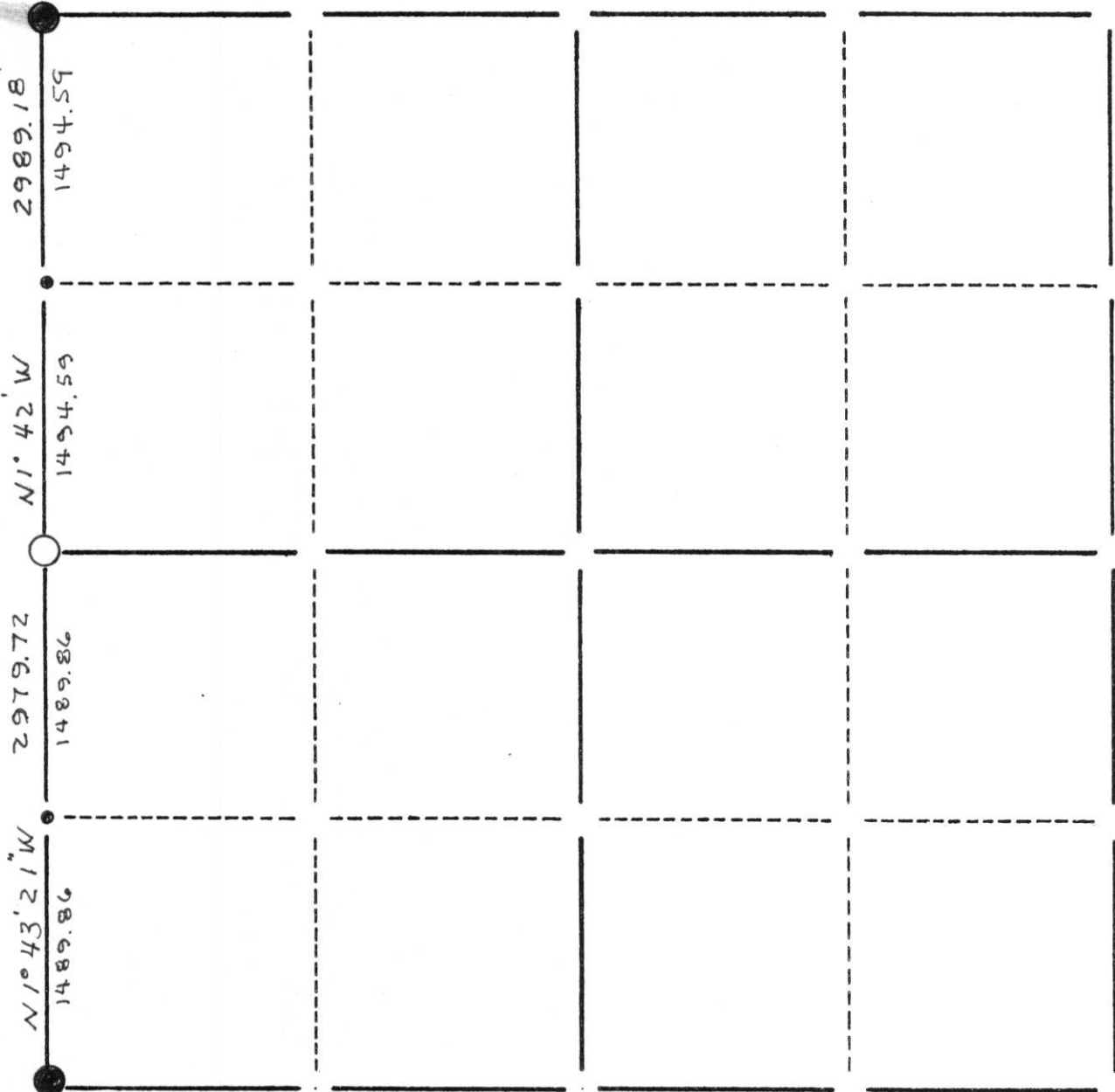

LEGEND

- ⊕ - Harrison Cast Iron Monument
- - Stone or Concrete Monument
- - 3" Iron Pipe
- - 1" Iron Pipe
- - Iron Bar
- △ - RR Spike
- - PK Nail
- - Other - Berntsen Monument
- ◇ - _____
- ▲ - _____

Bearings are referenced to the west line of the NW quarter of Section 23 as shown on the map of the survey of Section 23 & 24 by Genisot Engineering Company, dated 2-23-61.

Robert K. Fergot

RECEIVED AT LINCOLN COUNTY COURTHOUSE THIS 23rd DAY March 17, 1998
 OF March 19 98
Pat Priebe
 TAX DESCRIPTION OFFICE



M.O. - 17:21