

LINCOLN COUNTY U.S. PUBLIC LAND SECTION SUMMARY

SECTION 20
TOWNSHIP 33N
RANGE 4 E

CORNING

CITY, VILLAGE, TOWN

RECEIVED BY LINCOLN COUNTY
SURVEYOR THIS 29TH DAY
OF September 20 08
Tom Dahl
COUNTY SURVEYOR

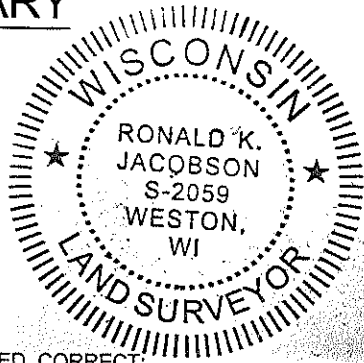

CERTIFIED CORRECT:

Ronald Jacobson
Registered Land Surveyor

Ronald Jacobson RLS 2059-008

Registered Land Surveyor

DATE: September 26, 2008

COORDINATES ARE REFERENCED
TO LINCOLN COUNTY COORDINATE
SYSTEM AS DEVELOPED BY THE WI.
DEPARTMENT OF TRANSPORTATION
AND ARE BASED ON GPS OBSERVATIONS
TO CONTROL POINTS AS SUPPLIED BY
LINCOLN COUNTY.

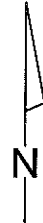

NOT TO SCALE
BEARINGS REFERENCED
TO LINCOLN COUNTY
COORDINATE SYSTEM

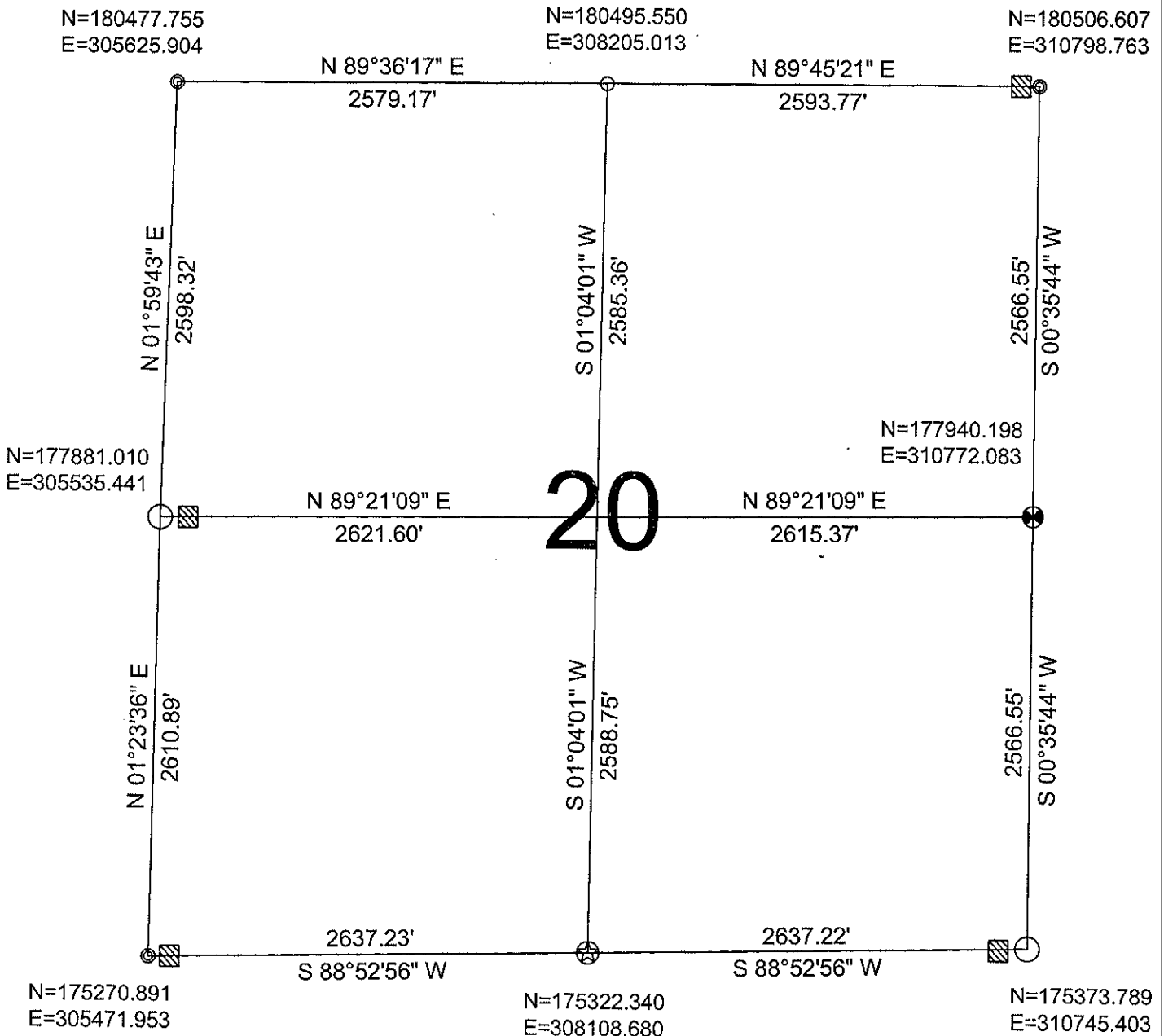

LEGEND

- FOUND 1.0" IRON PIPE
- ⊙ FOUND 1.5" IRON PIPE
- ⊗ SET LINCOLN COUNTY ALUMINUM DRIVABLE MONUMENT
- FOUND 2.0" IRON PIPE
- ⊗ SET LINCOLN COUNTY BERNSTEN MONUMENT
- ⊠ FOUND WOOD POST

DRAFTED BY: Rutzen
DATE: September 12, 2008

CWE, Inc.
5707 Schofield Ave.
Weston, Wisconsin 54476
(715) 359-9400

Sec. 20