

LINCOLN COUNTY U.S. PUBLIC LAND SECTION SUMMARY

SECTION 19
TOWNSHIP 33N
RANGE 4 E

CORNING
CITY, VILLAGE, TOWN

RECEIVED BY LINCOLN COUNTY
SURVEYOR THIS 17TH DAY
OF October 20 08
Rory Dahl
COUNTY SURVEYOR

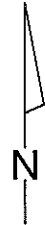
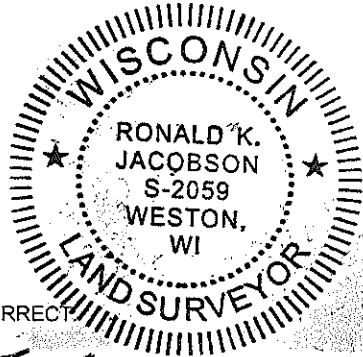

COORDINATES ARE REFERENCED
TO LINCOLN COUNTY COORDINATE
SYSTEM AS DEVELOPED BY THE WI.
DEPARTMENT OF TRANSPORTATION
AND ARE BASED ON GPS OBSERVATIONS
TO CONTROL POINTS AS SUPPLIED BY
LINCOLN COUNTY.

CERTIFIED CORRECT

Ronald Jacobson
Ronald Jacobson RLS 2059-008
Registered Land Surveyor
DATE: October 17, 2008

NOT TO SCALE
BEARINGS REFERENCED
TO LINCOLN COUNTY
COORDINATE SYSTEM

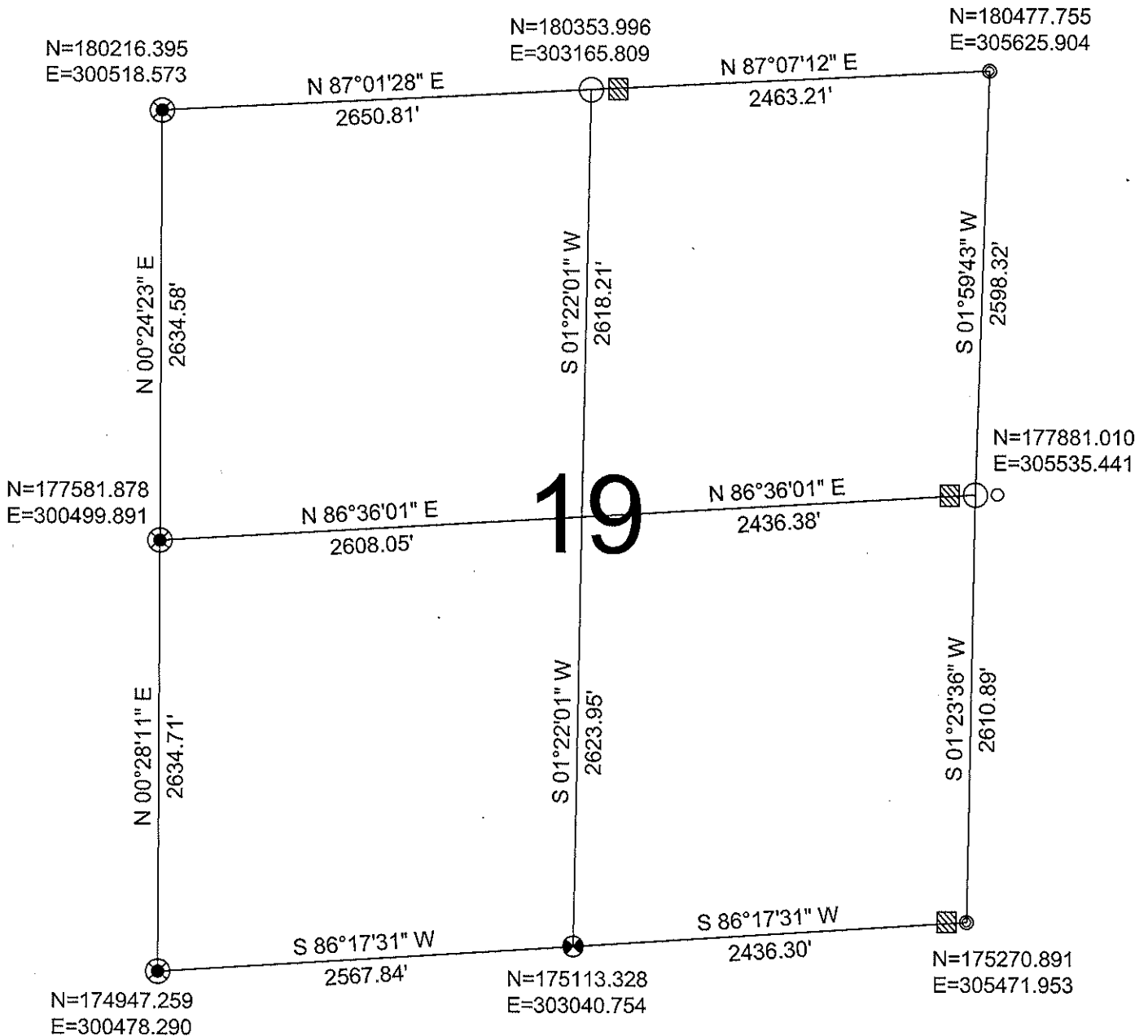

LEGEND

- FOUND 2.0" IRON PIPE
- ⊗ FOUND 2.0" IRON PIPE W/ CAP
- ⊙ FOUND 1.5" IRON PIPE
- ⊗ SET LINCOLN COUNTY BERNSTEN MOMUMENT
- ▣ FOUND WOOD POST
- FOUND 1.0" IRON PIPE

DRAFTED BY: Rutzen
DATE: October 6, 2008

CWE, Inc.
5707 Schofield Ave.
Weston, Wisconsin 54476
(715) 359-9400

Sec. 19