

LINCOLN COUNTY U.S. PUBLIC LAND SECTION SUMMARY

SECTION 18
TOWNSHIP 33N
RANGE 4 E

CORNING
CITY, VILLAGE, TOWN

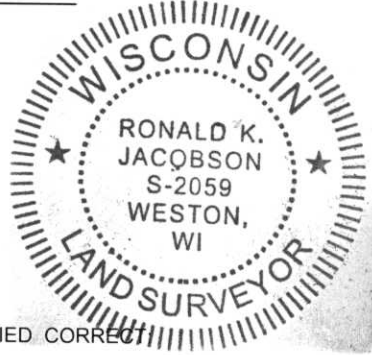

CERTIFIED CORRECT

Ronald Jacobson

Ronald Jacobson RLS 2059-008
Registered Land Surveyor

DATE: June 27, 2008



NOT TO SCALE
BEARINGS REFERENCED
TO LINCOLN COUNTY
COORDINATE SYSTEM

COORDINATES ARE REFERENCED
TO LINCOLN COUNTY COORDINATE
SYSTEM AS DEVELOPED BY THE WI.
DEPARTMENT OF TRANSPORTATION
AND ARE BASED ON GPS OBSERVATIONS
TO CONTROL POINTS AS SUPPLIED BY
LINCOLN COUNTY.

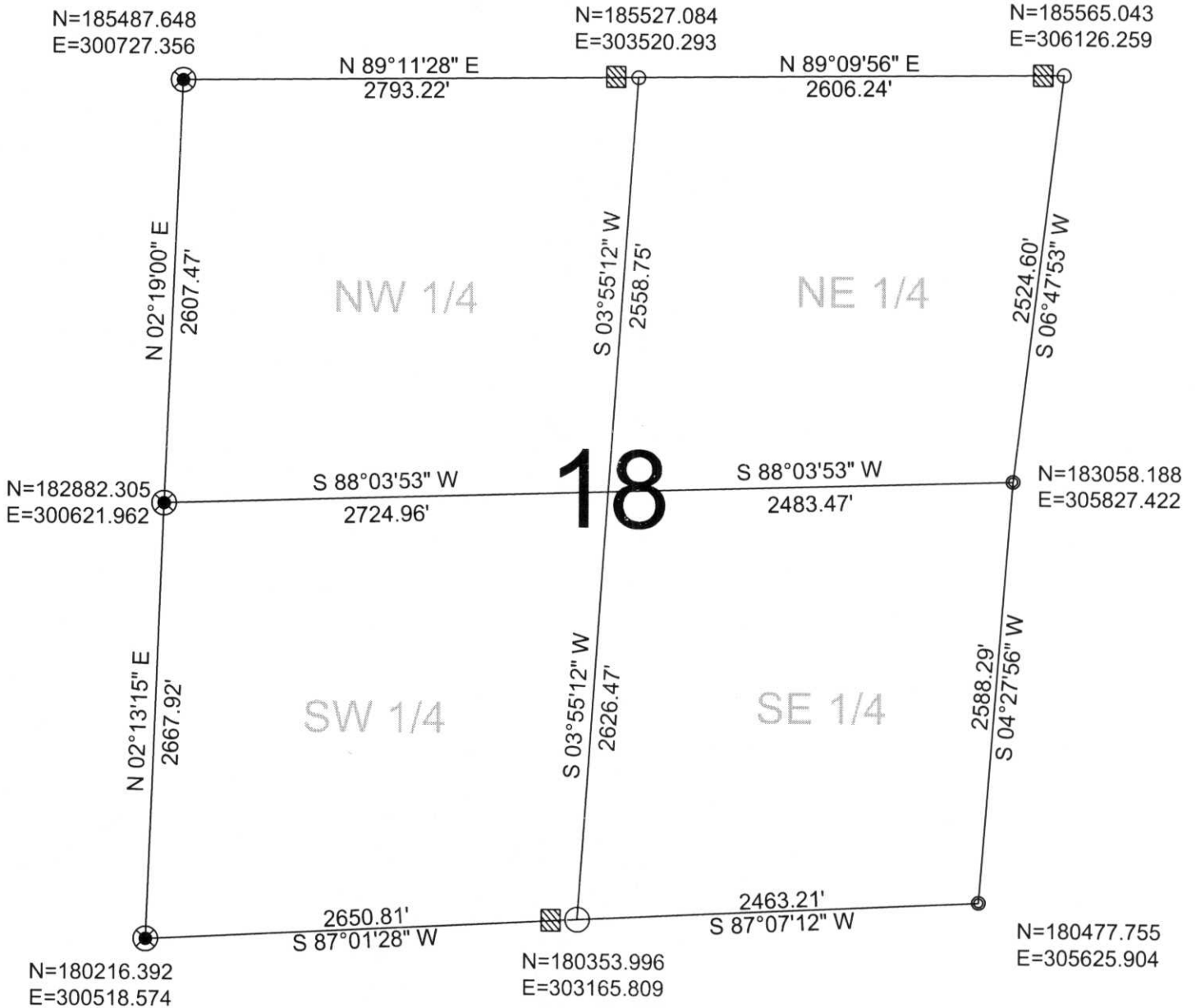

RECEIVED BY LINCOLN COUNTY

LEGEND

- FOUND 2.0" IRON PIPE
- FOUND 1.5" IRON PIPE
- ⊙ FOUND 2.0" IRON PIPE W/ CAP
- ⊠ FOUND WOOD POST
- FOUND 1" IRON PIPE

SURVEYOR THIS 27TH DAY
OF June 20 08
Troy Dahn
COUNTY SURVEYOR

DRAFTED BY: Rutzen
DATE: June 24, 2008

Central Wisconsin Engineers
5707 Schofield Ave.
Weston, Wisconsin 54476
(715) 359-9400