

LINCOLN COUNTY U.S. PUBLIC LAND SECTION SUMMARY

SECTION 17
TOWNSHIP 33N
RANGE 4 E

CORNING
CITY, VILLAGE, TOWN



CERTIFIED CORRECT

Ronald Jacobson RLS 2059-008

Registered Land Surveyor

DATE: June 27, 2008

COORDINATES ARE REFERENCED TO LINCOLN COUNTY COORDINATE SYSTEM AS DEVELOPED BY THE WI. DEPARTMENT OF TRANSPORTATION AND ARE BASED ON GPS OBSERVATIONS TO CONTROL POINTS AS SUPPLIED BY LINCOLN COUNTY.



NOT TO SCALE
BEARINGS REFERENCED TO LINCOLN COUNTY COORDINATE SYSTEM

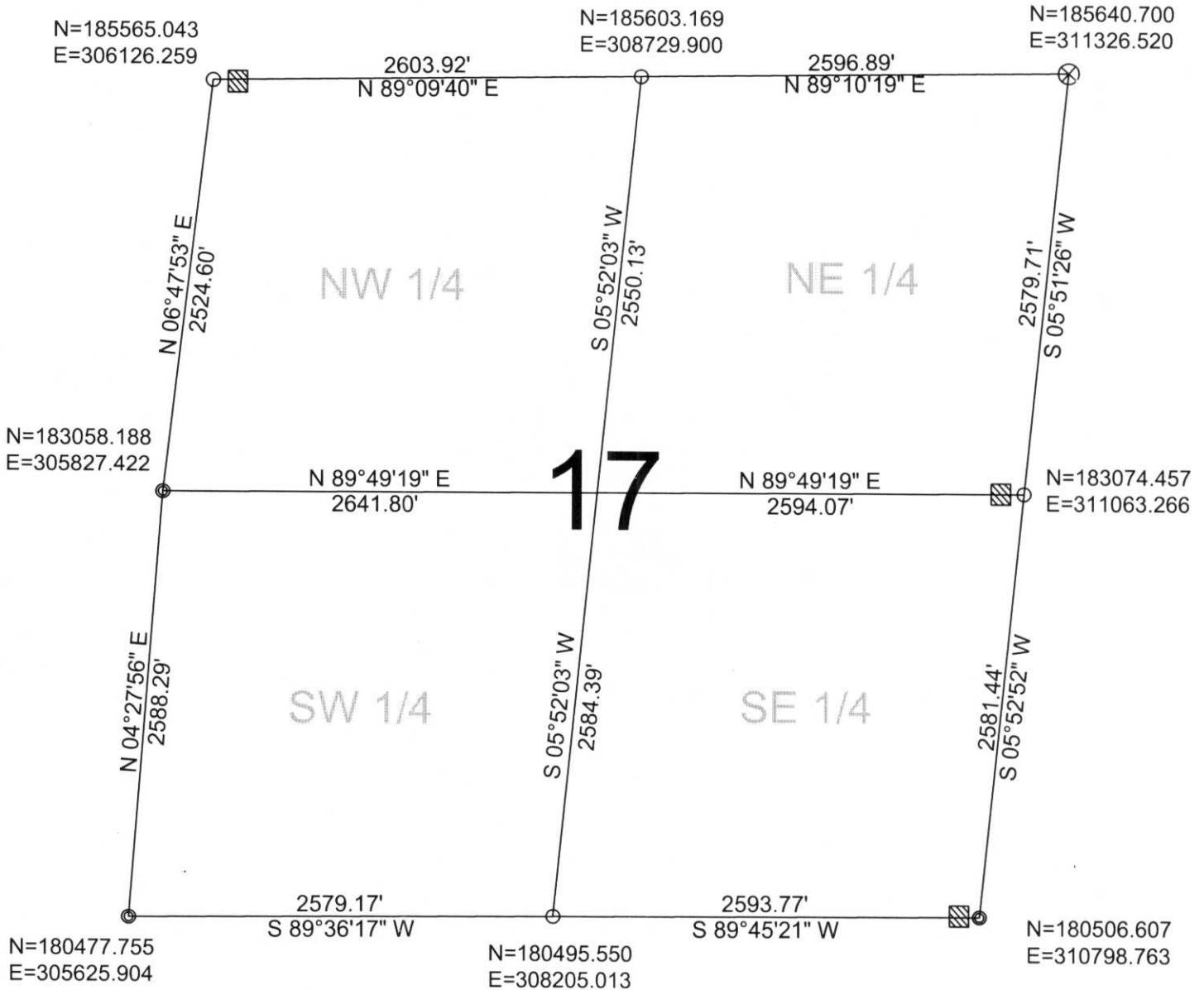

RECEIVED BY LINCOLN COUNTY

LEGEND

- FOUND 1.5" IRON PIPE
- ⊗ FOUND LINCOLN COUNTY BERNSTEIN MOMUMENT
- FOUND 1.0" IRON PIPE
- ▨ FOUND WOOD POST

SURVEYOR THIS 27TH DAY

OF June 20 08

COUNTY SURVEYOR

DRAFTED BY: Rutzen

DATE: June 24, 2008

Central Wisconsin Engineers
5707 Schofield Ave.
Weston, Wisconsin 54476
(715) 359-9400