

LINCOLN COUNTY U.S. PUBLIC LAND SECTION SUMMARY

SECTION 16
TOWNSHIP 33N
RANGE 4 E

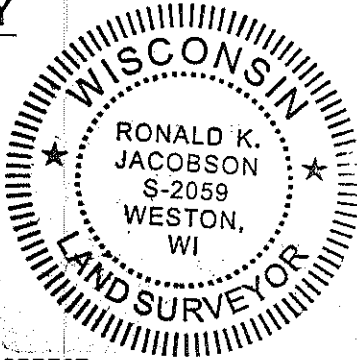

CORNING
CITY, VILLAGE, TOWN

COORDINATES ARE REFERENCED TO LINCOLN COUNTY COORDINATE SYSTEM AS DEVELOPED BY THE WI. DEPARTMENT OF TRANSPORTATION AND ARE BASED ON GPS OBSERVATIONS TO CONTROL POINTS AS SUPPLIED BY LINCOLN COUNTY.

CERTIFIED CORRECT:

[Signature]
Ronald Jacobson RLS 2059-008
Registered Land Surveyor
DATE: November 24, 2008



NOT TO SCALE
BEARINGS REFERENCED TO LINCOLN COUNTY COORDINATE SYSTEM

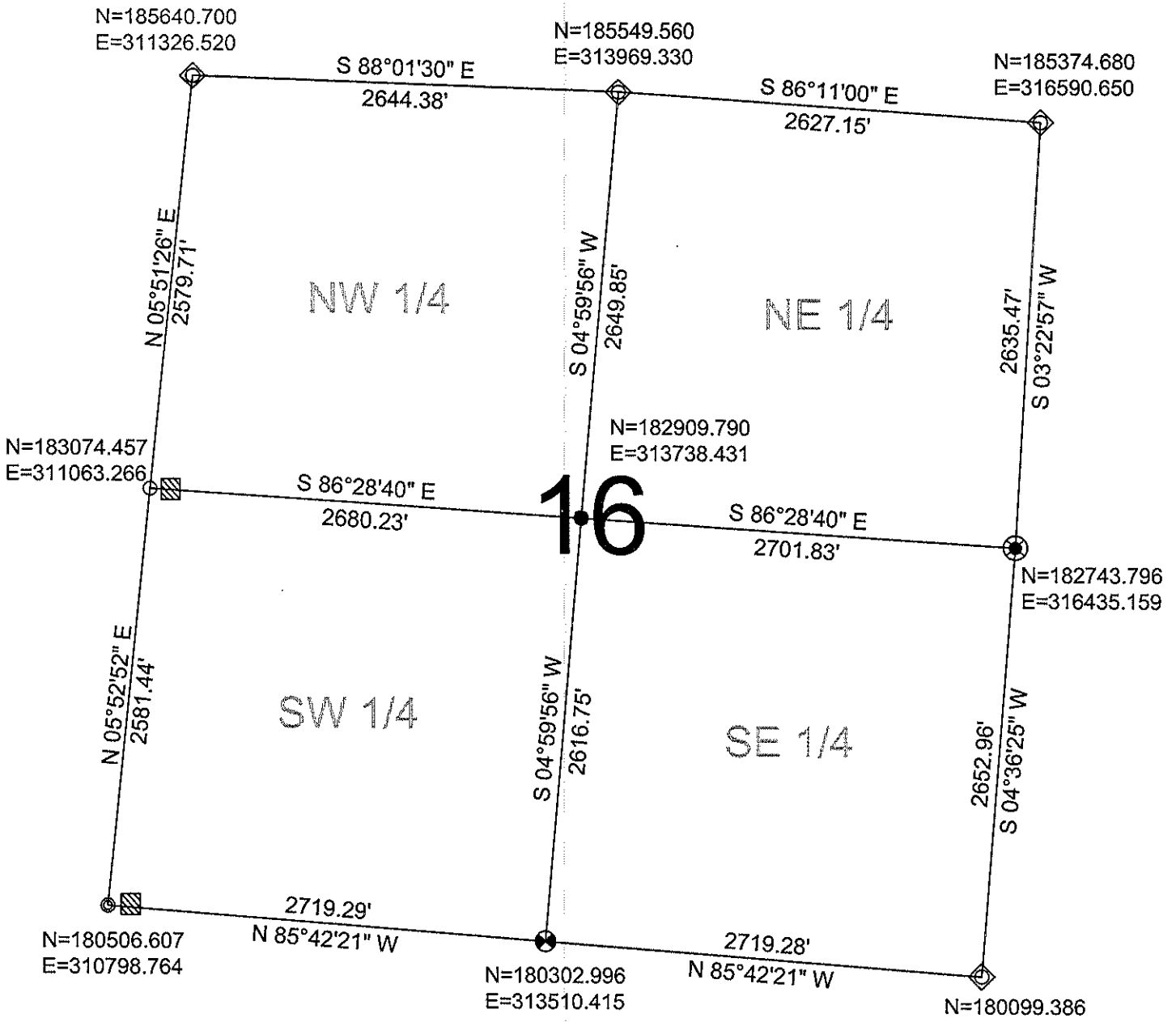

LEGEND

- ◇ CALCULATED PER COORDINATES GIVEN BY LINCOLN COUNTY SURVEYOR
- FOUND 1.5" IRON PIPE
- FOUND 1" IRON PIPE
- ⊗ SET LINCOLN COUNTY BERNSTEIN MOMUMENT
- ▣ FOUND WOOD POST
- ⊗ FOUND 2.0" IRON PIPE W/ CAP
- SET 1" IRON PIPE

DRAFTED BY: Rutzen
DATE: November 21, 2008

RECEIVED BY LINCOLN COUNTY SURVEYOR THIS 26TH DAY OF November 2008
[Signature]
CWE, Inc. COUNTY SURVEYOR
5707 Schofield Ave.
Weston, Wisconsin 54476
(715) 359-9400