

# LINCOLN COUNTY U.S. PUBLIC LAND SECTION SUMMARY

SECTION 8  
TOWNSHIP 33N  
RANGE 4 E

CORNING  
CITY, VILLAGE, TOWN

RECEIVED BY LINCOLN COUNTY  
SURVEYOR THIS 5<sup>TH</sup> DAY  
OF March 20 08  
Tony Duff  
COUNTY SURVEYOR

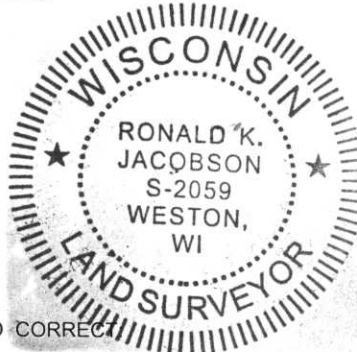

CERTIFIED CORRECT

Ronald Jacobson RLS 2059-008  
Registered Land Surveyor

DATE: March 5, 2008

COORDINATES ARE REFERENCED  
TO LINCOLN COUNTY COORDINATE  
SYSTEM AS DEVELOPED BY THE WI.  
DEPARTMENT OF TRANSPORTATION  
AND ARE BASED ON GPS OBSERVATIONS  
TO CONTROL POINTS AS SUPPLIED BY  
LINCOLN COUNTY.



NOT TO SCALE  
BEARINGS REFERENCED  
TO LINCOLN COUNTY  
COORDINATE SYSTEM

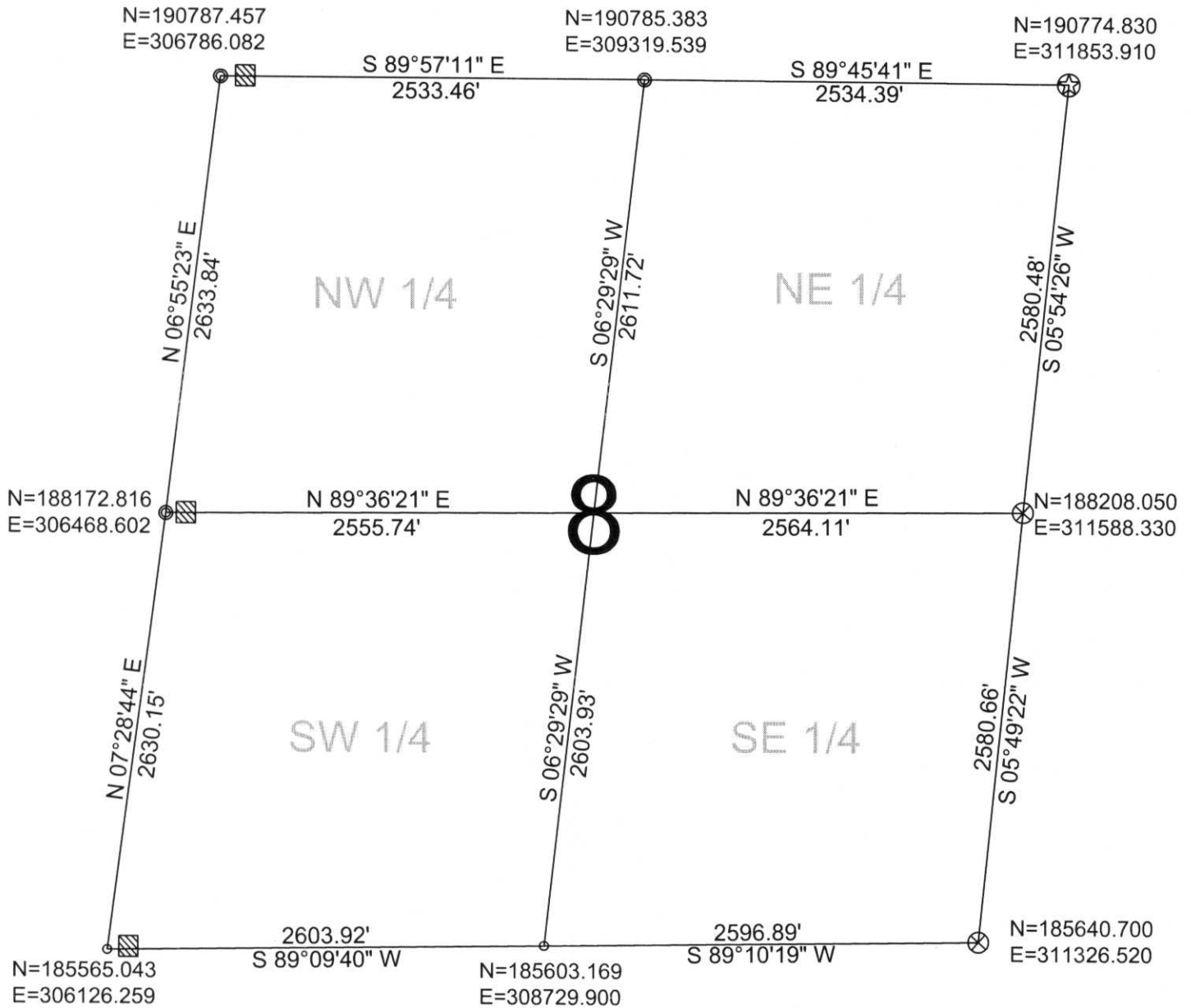

### LEGEND

- ⊙ FOUND 1.5" IRON PIPE
- FOUND 1" IRON PIPE
- ⊗ FOUND LINCOLN COUNTY ALUMINUM DRIVABLE MONUMENT
- ⊗ FOUND LINCOLN COUNTY BERNSTEN MOMUMENT
- ▣ FOUND WOOD POST

DRAFTED BY: Rutzen  
DATE: February 27, 2008

Central Wisconsin Engineers & Architects  
5707 Schofield Ave.  
Weston, Wisconsin 54476  
(715) 359-9400