

LINCOLN COUNTY U.S. PUBLIC LAND SECTION SUMMARY

SECTION 7
TOWNSHIP 33N
RANGE 4 E

CORNING
CITY, VILLAGE, TOWN



CERTIFIED CORRECT:

Ronald Jacobson
Ronald Jacobson RLS 2059-008

Registered Land Surveyor

DATE: March 21, 2008

COORDINATES ARE REFERENCED TO LINCOLN COUNTY COORDINATE SYSTEM AS DEVELOPED BY THE WI. DEPARTMENT OF TRANSPORTATION AND ARE BASED ON GPS OBSERVATIONS TO CONTROL POINTS AS SUPPLIED BY LINCOLN COUNTY.

NOT TO SCALE
BEARINGS REFERENCED TO LINCOLN COUNTY COORDINATE SYSTEM

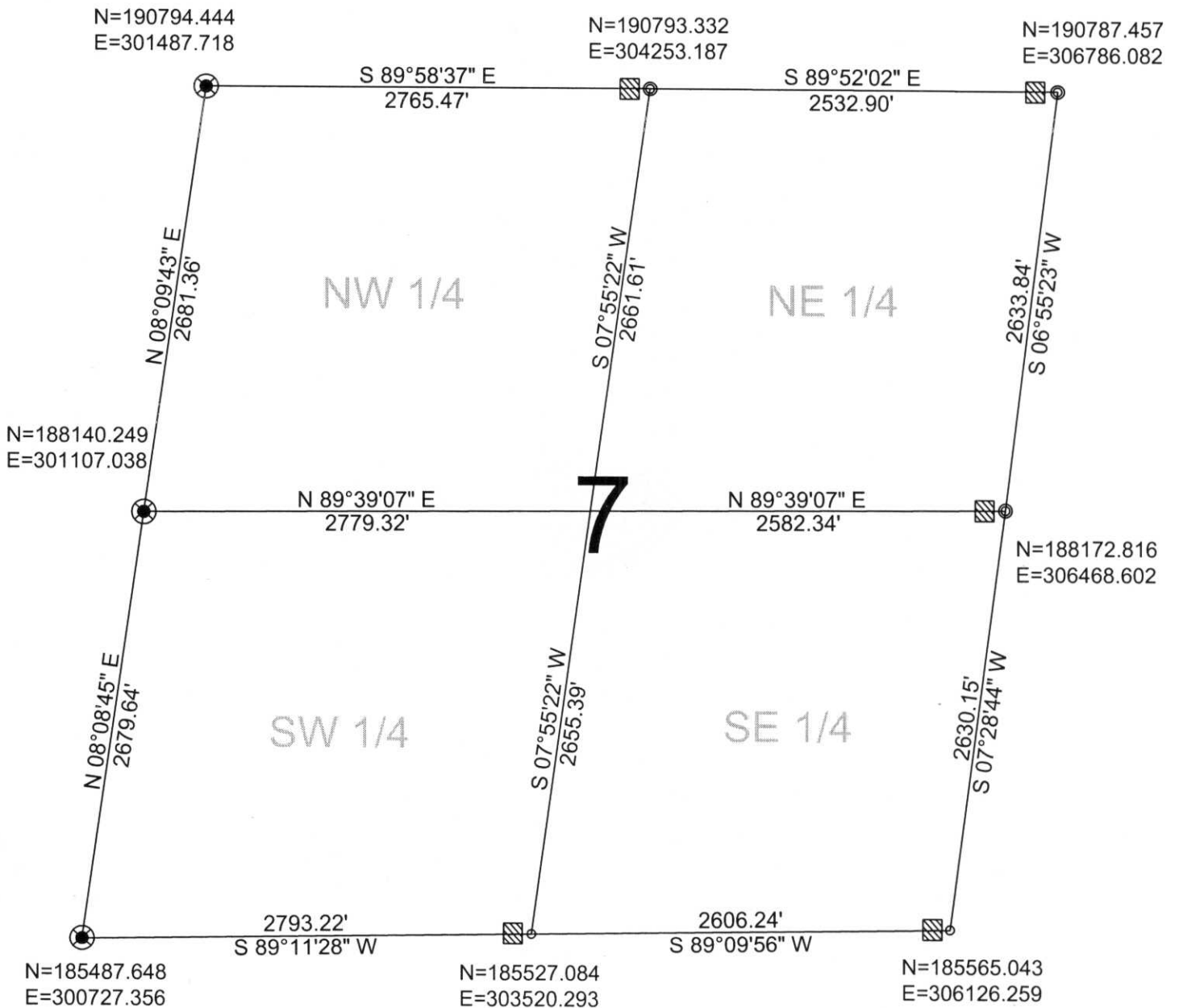

LEGEND

- FOUND WOOD POST
- FOUND 1.5" IRON PIPE
- FOUND 1" IRON PIPE
- FOUND 2.0" IRON PIPE W/ CAP

RECEIVED BY LINCOLN COUNTY
SURVEYOR THIS 27TH DAY
OF March 2008

Jerry Dahn
COUNTY SURVEYOR
DRAFTED BY: Rutzen
DATE: March 6, 2008

Central Wisconsin Engineers & Architects
5707 Schofield Ave.
Weston, Wisconsin 54476
(715) 359-9400