

LINCOLN COUNTY U.S. PUBLIC LAND SECTION SUMMARY

SECTION 6
TOWNSHIP 33N
RANGE 4 E

CORNING
CITY, VILLAGE, TOWN

RECEIVED BY LINCOLN COUNTY
SURVEYOR THIS 5TH DAY
OF March 20 08
Tony Dalt
COUNTY SURVEYOR

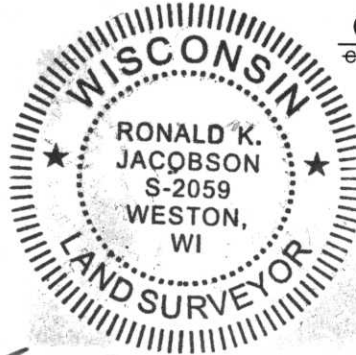

COORDINATES ARE REFERENCED
TO LINCOLN COUNTY COORDINATE
SYSTEM AS DEVELOPED BY THE WI.
DEPARTMENT OF TRANSPORTATION
AND ARE BASED ON GPS OBSERVATIONS
TO CONTROL POINTS AS SUPPLIED BY
LINCOLN COUNTY.

CERTIFIED CORRECT:

Ronald Jacobson
Registered Land Surveyor
DATE: March 5, 2008

NOT TO SCALE
BEARINGS REFERENCED
TO LINCOLN COUNTY
COORDINATE SYSTEM

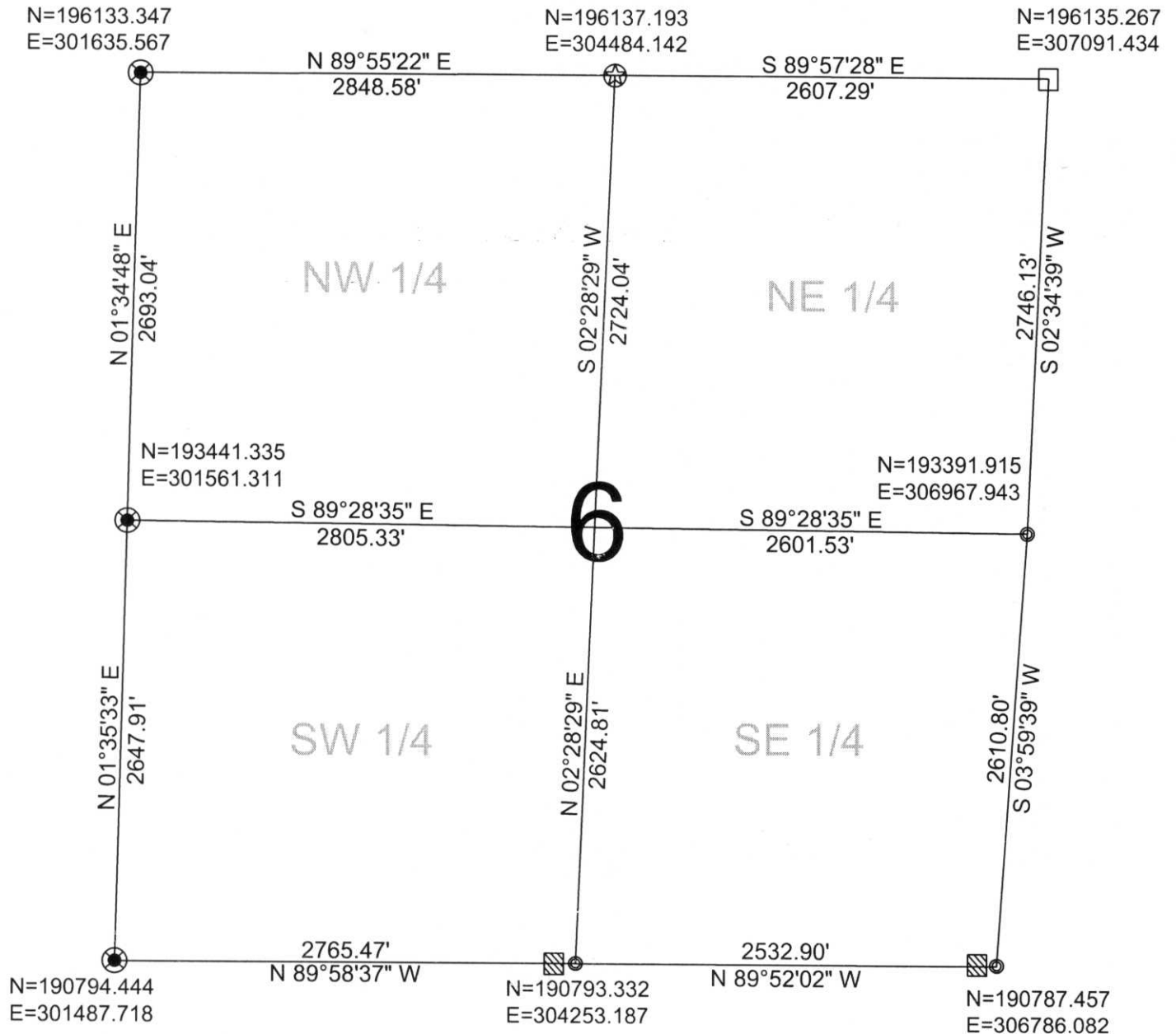

LEGEND

- FOUND STONE MONUMENT
- FOUND 1.5" IRON PIPE
- ⊗ FOUND LINCOLN COUNTY ALUMINUM DRIVABLE MONUMENT
- FOUND 2.0" IRON PIPE W/ CAP
- ▣ FOUND WOOD POST

DRAFTED BY: Rutzen
DATE: February 27, 2008

Central Wisconsin Engineers & Architects
5707 Schofield Ave.
Weston, Wisconsin 54476
(715) 359-9400