

SECTION 27-32-7
TOWN OF MERRILL
LINCOLN COUNTY
WISCONSIN

NOTE: PULLED THREE TIES AND THEY MATCHED EXISTING PK NAIL. RENAUD'S COORDINATES ARE 3' NORTH & 2' EAST OF THIS PK. COULD FIND NO EVIDENCE OF CORNER @ RENAUD'S COORDINATES.

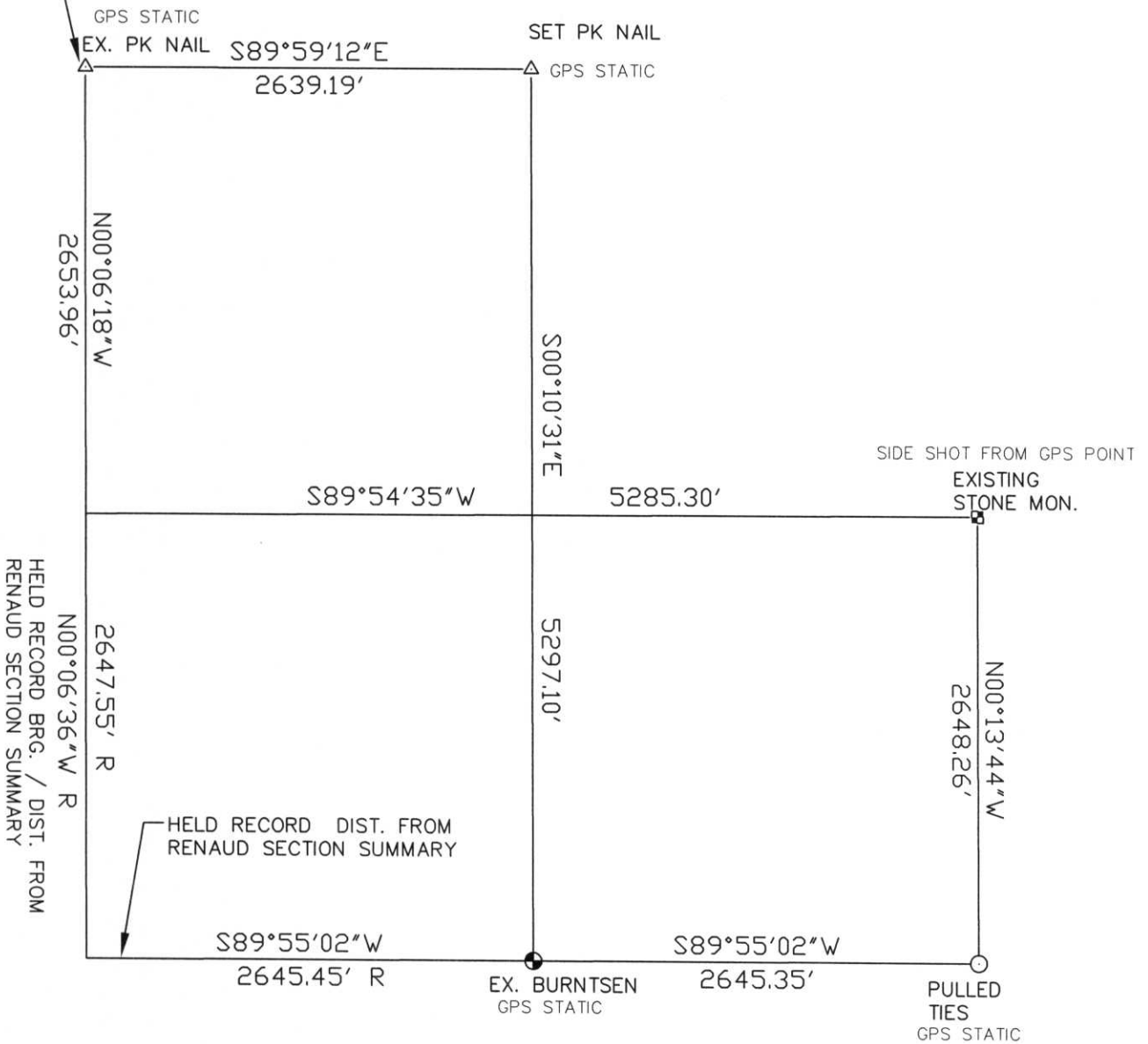

NORTHWOODS SURVEYING
623 JEFFERSON STREET
WAUSAU, WI. 54403
715-845-1249
northwoods.surveying@verizon.net

RECEIVED BY LINCOLN COUNTY
SURVEYOR THIS 19TH DAY
OF May 20 05
Tony Dahl
COUNTY SURVEYOR



Q-0, 13-17



SECTION
SUMMARY

27 - 32N - 7E
Section Township Range
MERRILL
Town

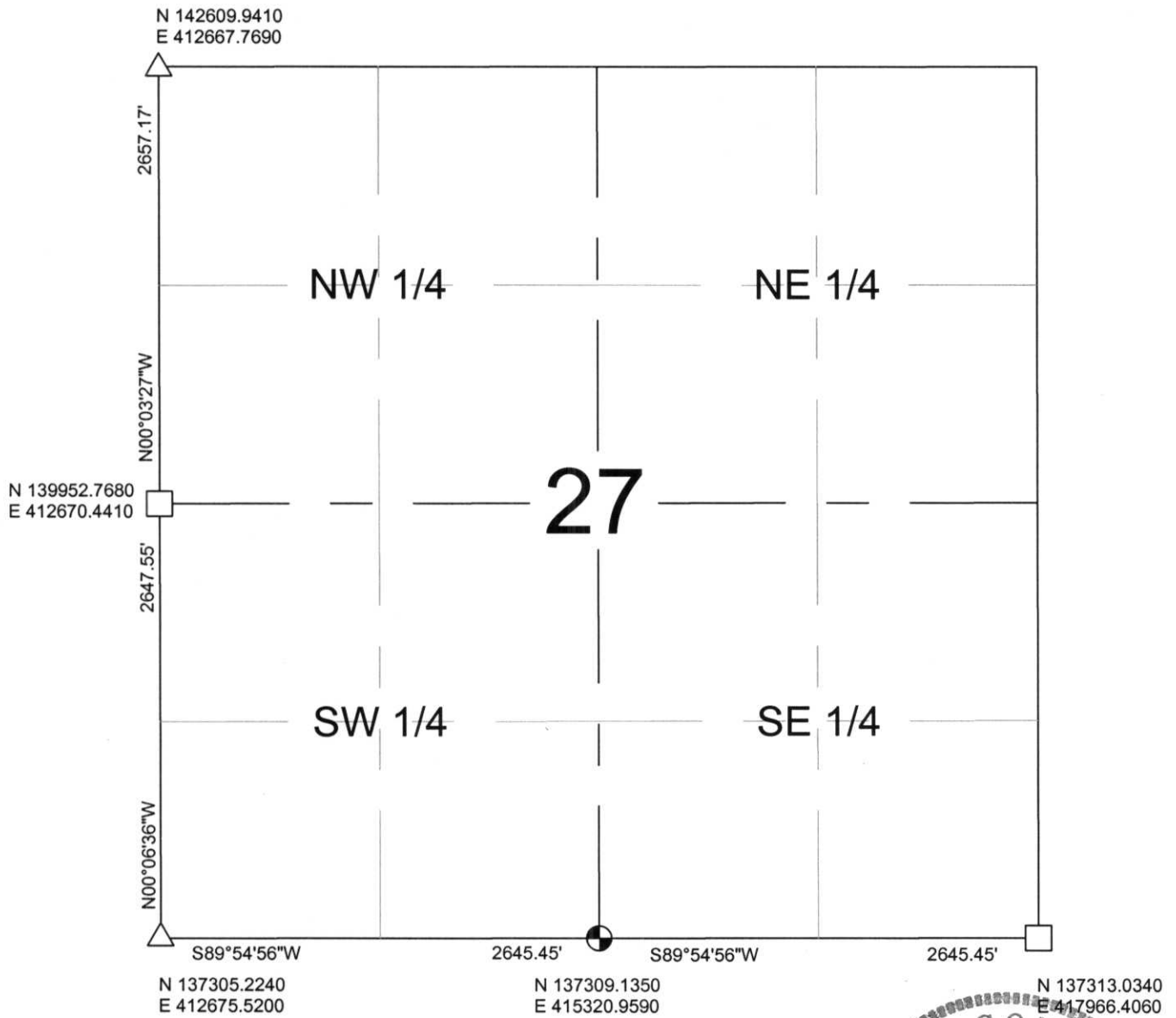

NOTES:
COORDINATES AND BEARINGS ARE REFERENCED TO THE LINCOLN COUNTY
COORDINATE SYSTEM AS DEVELOPED BY THE WISCONSIN DEPARTMENT OF
TRANSPORTATION AND WERE DETERMINED BY GPS OBSERVATIONS ON CONTROL
POINTS AS SUPPLIED BY THE DOT.

RECEIVED AT LINCOLN COUNTY
COURTHOUSE THIS 3RD DAY
OF December 20 22



- LEGEND**
- ⊙ - Lincoln County Monument
 - - Stone or Concrete Monument
 - - 1" Iron Pipe
 - - Iron Bar
 - △ - P.K. Nail

LAND SURVEYOR

CERTIFIED CORRECT

David Renaud

DATE: 11-29-02 Registered Land Surveyor

R.E.I. 4080 N. 20th AVE WAUSAU, WI 54401 (715)675-9784

Q-U: 13-17