

LINCOLN COUNTY



18 - 32 - 6
Section Town Range

ROCK FALLS
Township

SECTION SUMMARY

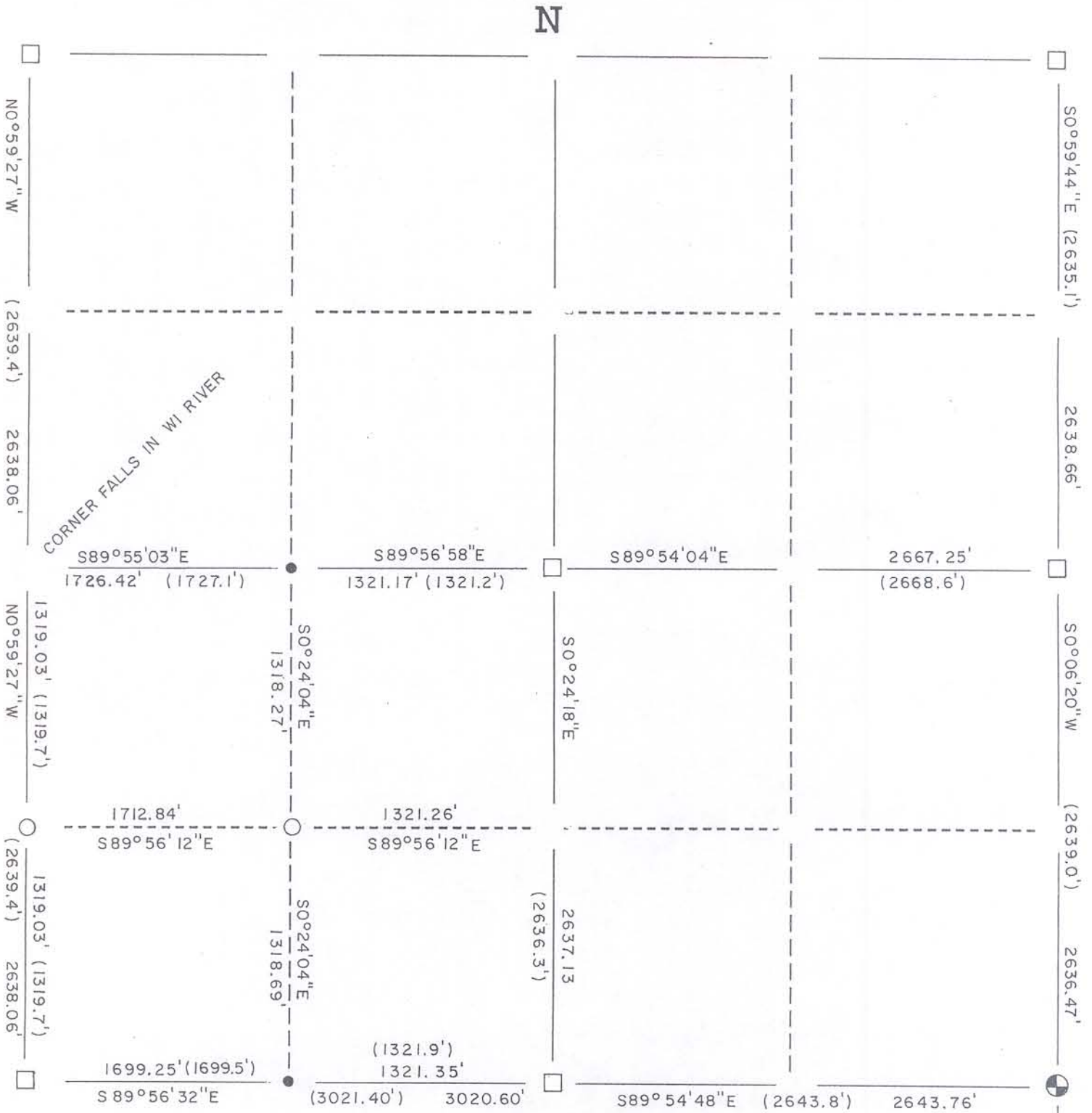

LEGEND

- Berntsen Monument
- 2" Iron Pipe
- Stone or Concrete Monument
- 1" Iron Pipe
- Iron Pipe SET 1/4" X 24" I.P. WITH ALUM. CAP
- Other



RECEIVED BY LINCOLN COUNTY
SURVEYOR THIS 15TH DAY
OF February 20 06
Zony Wall
COUNTY SURVEYOR

CERTIFIED CORRECT:
David J. Goslin
DAVID J. GOSLIN
Registered Land Surveyor
DATE: 1-9-06

S0°21'33"W 2654.14'
(2652.6')